

win. L. R. 29 an 39 1-2 of
Kul 4744, poro Kul 7383 and hsb in hui
land, Honokohau, etc. Lahaina, Maui
5 yrs at \$100 per yr B 323, p 291. Feb
1, 1910.

Mahaloa Belmont et al to F. L.
McCandless. M. poro R. P. 4396,
4444, and 4591 hsb in hui land, int
in R P 1033 and 300 h. cat. Ho-
nokowai, etc. Kaanapali, Maui. \$1,
000. B 223, p 174. June 10, 1910.

1904.
Katoe Hilli (k) to M Kahalekulu
(R); D; R P 3706, Kul 6145, Honoko-
hau, Kaanapali, Maui; \$25. B 258, p
395. Dated Aug 6, 1903.

M Kahalekulu (k) to Henry P. Bal-
win; D; 11-16 int in R P 3706, Kul
6145T, Honokohau, Kaanapali, Maui;

\$208.25. B 258, p 396. Dated Sept 22,
1904.

H P Baldwin and wf to Henry A
Baldwin, D; 60-62 int in pes land, Ka-
hana, etc. Kaanapali, Maui, \$4-107 int
in R P 1663, etc, Mailepai, Kaanapali,
Maui. \$35,000. B 275, p 226. Dated
Dec 11, 1905.

ed Dec 29, 1905.
Dawida Nakooka and as afft et al;
Affdt; in re ownership of R P 5037, Ku
9065, Kaanapali, Maui. B 274, p 426.
Dated Jan 4, 1906.

Henry A Baldwin and wf to Henry
P Baldwin, D; 1-62 int in pes land, Ka-
hana, etc. Kaanapali; 1-107 int in R P
1663, Napili 1, 2 and 3, etc, Kaanapali,
Maui. \$350. B 277, p 384. Dated Jan.
5, 1906.

B 306, p 390. Dated Mar 23, 1909.
Kaleiope to C B Cockett, D; 1/2 of 1
share in hui land, Mailepai, Kaanapali,
Maui; \$75. B 315, p 409. Dated Mar
20, 1909.

12. Dated Mar 31, 1909.
C B Cockett and wf to A N Haysel-
den, D; 1-2 int in R P 1662, kul 5524,
& hui land, Mailepai, Kaanapali, Maui.
\$75. B 317, p 407. Dated Mar 31, 1909.

W L Decoto to G G Seong and wf
Rel; int in R P 415, kul 75, livestock,
etc, Mahinahina, etc, Kaanapali, etc,
Maui. \$700. B 306, p 407. Dated
Mar 18, 1909.

G G Seong and wf to H P Baldwin,
D; int in kul 11216, ap 28, and shares
in hui lands, Moomuku, etc, Lahaina,
Maui; 5-8 of 1-7 int in R P 415, kul
75, Mahinahina, Lahaina, Maui. \$800.
B 317, p 11. Dated Mar 26, 1909.

G G Seong and wf to H P Baldwin,
B S; 100 hd of cattle, etc, hui lands,
Kaanapali, Maui. \$1200. B 321, p
224. Dated Mar 26, 1909.

Recorded April 6, 1909.
N Kaliko and wf to A John Abu
Umil (Mrs) to A N Hayselden, M;
share in hui land, Mailepai, Kaanapali,
Maui. \$125. B 312, p 453. Dated May
22, 1909.

Maria Sea (widow) to Henry P
Baldwin; D; 488-5 and 6 R. P. 6231,
Kul 9295T, Kahunohole, Kaanapali,
Maui; \$500. B 328, p 142. Dated
Dec 13, 1909.

Kahooneano (w) to C. B. Cockett;
D; int in 1/4 pes. land, Napili 1, 2 and 3,
etc, Kaanapali, Maui; \$20. B 328, p
144. Dated Jan 31, 1910.

Wilder & Co Ltd to Ira Eskew; AM;
mts D Kanaha and wf on por Gr 3306,
Kahai, Honokou; 1 share in Ahp Mailepai,
2 shares in Ahp Kahana, both
in Kaanapali, Maui; \$2000. B 237, p
447. Dated Oct 2, 1905.

Kaimikaua (k) to Mahiole (k), D;
int in por R P 1663, Mailepai, Kaana-
pali, Maui. \$10. B 277, p 76. Dated
Nov 3, 1905.

James Halemano to Pioneer Mill Co
Ltd, L; ap 2 R P 6074 kul 3925S, Ho-
nokowai, Kaanapali, Maui. 15 yrs at
\$90 pd. B 273, p 329. Dated Nov 1,
1905.

Wahineaea C Paki and hsb (P) to
Kekaha Paki; D; 1 share in hui land,
Moomuku, Kaanapali, Maui; \$30. B
277, p 111. Dated Nov 7, 1905.

Kaehukal (w) to B K Naakaakai,
D; int in R P 1663 and kul 11216, Mailepai,
etc, Kaanapali, Maui. \$55. B
277, p 172. Dated July 31, 1899.

Recorded Dec. 2, 1905.
Kaleo (k) to P K Halomanu; D; int
in R P 1663, hui land, Mailepai, Kaana-
pali, Maui; \$50. B 278, p 35. Dated
Nov 11, 1905.

Joe Kaiama and wf to James Maui;
D; 1-8 share in hui land, Mailepai,
Kaanapali, Maui. \$1. B 277, p 205.
Dated Dec 5, 1905.

Eliani (k) to Kalamu (k) et al; D;
Ap 2, R P 4770, Kul 7387, Panoa, Ho-
nokohau, Maui; \$65. B 277, p 258. Dated
Dec 6, 1898.

G R Lindsey and wf to Wm L Decoto;
M; pe land, Puaka, Lahaina; 2
shares hui land, Mailepai, Kaanapali,
both on Maui; \$275.12. B 275, p 276.
Dated Dec 14, 1905.

Mahiole (k) to Keola (w), D; 4 acr
of R P 1663, hui land, Mailepai, Kaana-
pali, Maui. \$40. B 278, p 53. Dated
Jan 6, 1906.

Kalama (w) to Mahiole (k), Ex D;
5 acr of gr 1168 hui land of Kahana,
Kaanapali, Maui. B 278, p 54. Dated
Jan 6, 1906.

Mahiole (k) to Kalama (w), Ex D;
5 acr of R P 1663 hui land of Mailepai,
Kaanapali, Maui. B 278, p 54. Dated
Jan 6, 1906.

C R Lindsey and wf to W L Decoto;
D; 2 shares in hui land, Mailepai, int
in por Gr 1168 hui land Kahana, both in
Kaanapali, Maui; \$360. B 278, p 63.
Dated Jan 12, 1906.

Ah Yee and wf to Wm E Decoto;
M; int in hui land, Mahinahina, etc,
1 02-100 acres land, int in hui land Mailepai,
all in Kaanapali, Maui; \$200.
B 276, p 260. Dated Jan 13, 1906.

P K Halemanu to Ah Ko, D; int in
R P 1663 hui land, Mailepai, Kaana-
pali, Maui. \$100. B 278, p 197. Dated
Feb 13, 1906.

— Record Book —

Kahana and Msilefa. hno.

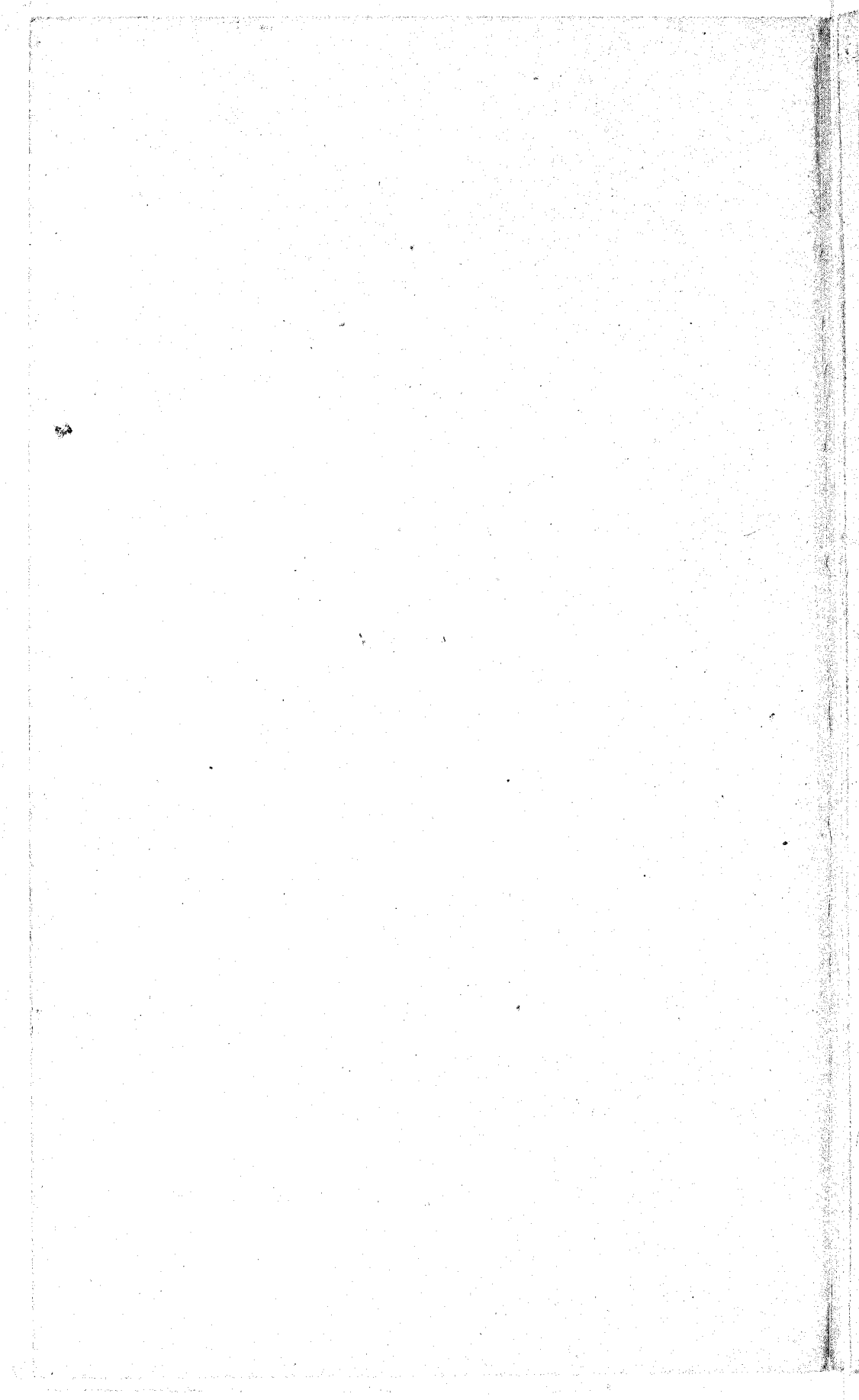

— Index —

Kahama.

	Page		
Anahulu,	7	Liana,	25
Baldwin, B. F.	46	Lima,	25
Baldwin, B.	42	Lui,	24
Hoale,	7	Mahiai,	53
Halemano,	8	Mahoe,	51
Hanalei,	8	Makai,	27
* Hanalei,	9	Makale,	29
Haae,	12	Makapu,	28
Haaunaloa,	19	Makiau,	27
Hahalele,	23	Manua,	30
Hahaione,	13	Mikona,	32
Hahewaheuanui,	11	Maipooai,	38
Hahue,	22	Mahaleka,	47
Haiakeloa,	43	Mahalekaui,	36
Haiwani,	16	Makai,	39
Halaikini,	13	Makapala,	37
Kalawala,	14	Kaloloa,	34
Kaluaika,	21	Kauaaka,	34
Kamakini,	11	Kika,	35
Kanalei,	20	Pihaha,	39
Kaneho,	21	Pohaku,	40
Kauaaka,	15	Pule,	41
Kaua,	10	Tilton,	45
Kauka,	24	Ukikihi,	41
Kuhalauna,	12	Mahia,	42
Kuni,	19	* Kaurama,	78
Kulohi,	17	* Hauka,	54
Koko,	44		
Kuailani,	17		
Kuemanu,	9		
Kuhaleloa,	10		
Kuue,	20		
Kulaila,	46		
Kule,	18		
Kulauna,	26		

- Index -

Māilepa

	Page		Page
Akoni	50	Kaluaikū,	75
Ahukala,	50	Kaluaikū,	121
Aubrette,	50	Kamakāia,	81
Baker,	49	Kane,	82
Enos,	73	Kanekoa,	55
Haahoo,	49	Kaohimānu,	80
Hakakūka,	51	Kapua,	123
Hale,	72	Kanahoa,	62
Halemalua,	73	Kaukaū,	61
Hakoa,	72	Kaukūlaa,	61
Hanaika,	71	Kaunama,	78
Hanala,	55	Kaunahikāua,	74
Hawaii,	70	Kawaa,	83
Henele,	69	Keahi,	84
Hohokū,	69	Keaka,	84
Hoonohoo,	62	Keala,	115
Hualii,	67	Kealoha,	83
Hueu,	66	Keawe,	86
Jones,	65	Kekealūna,	87
Kaee,	77	Kenui,	88
Kaiaawaawa,	59	Keo,	87
Kaakau,	80	Kiau,	85
Kahanaumāikai,	60	Koiku,	116
Kahināua,	76	Kuaana,	89
Kaholokahili,	59	Kuāpānana,	90
Kahookānāhāno,	76	Kūhāua,	52
Kahua,	58	Kūle,	117
Kaialakoa,	119	Lanikāua,	53
Kāike,	63	Lēauna,	91
Kāikūe,	63	Lima,	92
Kaio,	64	Lui,	93
Kalawao,	74	Lūlūka,	94
Kaleiope,	75	Mahi,	118
Kalua,	57	Māhāi,	95

- Index -

Mailepai - contd.

	Page	Page
Mahoe.	96	Unknown, 122
Maipinepine.	94	Upai, 111
Makaele.	123	Waihiua, 56
Makaihe.	97	
Makapu.	111	
Makelau.	102	
Malo.	98	
Manula.	99	
Moi.	124	
Moku a.	113	
Moku f. H.	113	
Moore.	100	
Nahaku.	114	
Naholowaa.	101	
Naiapaakai.	100	
Naiupakia.	101	
Naiupala.	102	
Nalepo.	56	
Nika.	103	
Opiopio.	104	
Ojunnui.	55	
Paele.	104	
Paki.	57	
Paniani.	105	
Panui.	106	
Pilipi.	106	
Pohaku.	107	
Poina.	107	
Pohina.	108	
Solomon.	108	
Susannah.	109	
Thomas.	109	
Vahili.	110	
Vikihiki.	110	

Analuhi.

Kahana

Edwin Jones }
 to } Deed Jan'y. 16, 1890.
 L. M. Baldwin }

Kaiapuelua Kahua } Deed Sept. 13, 1898.
 to } Son of Keki, sister of Analuhi
 H. P. Baldwin } and sole heir. No. 340.

Haili

Kahana.

Ed. Jones } Deed Jan'y. 16, 1890
 to }
 L. M. Baldwin }

Mealii (widow) } Deed June 15, 1895
 to }
 H. P. Baldwin } No. 313.

Kaholohio (daughter) } Deed July 11, 1895.
 to }
 H. P. Baldwin } No. 287

M. Haili (son) } Deed July 21, 1898
 to } 1/2 interest.
 H. P. Baldwin } No. 299

Halemans

Kahana

Z. H. Halemans } Dued November 30, 1889.
 to
 L. M. Baldwin } ~~Nov 30~~

L. M. Baldwin } Dued Jan'y. 1, 1891.
 to
 H. P. Baldwin }

Hanalei

Kahana

Hanalei } Dued Sept. 3, 1868.
 to
 Ed. Jones } ~~Nov. 1868~~

Ed. Jones } Dued Oct. 11, 1889.
 to
 L. M. Baldwin }

L. M. Baldwin } Dued Jan'y. 1, 1891.
 to
 H. P. Baldwin }

Hualii.

Lahana

Hualii + nf.

Died April 5, 1883.

to

Nan Kau and
Mahiole (his nf.)

Mahiole lives on island.

Mahiole to Lucy Napela Kautau; D.
1/2 share in huf. land of Kahana, Ka-
napali, Maui. \$5. Dated April 16,
1884.

INTER-ISLAND SCHEDULE

S.S. HUMUULA Noon for Kaunapali, Mahukona, Kawaihae, Kailua and Napoopoo
S.S. HAWAII 5:P.M. for Kaunakakai, Kaunapali and Lahaina
S.S. HUALALAI 9:P.M. for Nawiliwili

INCOMING STEAMER MAIL
From Mainland

CLIPPER MAIL

OUTGOING STEAMER MAIL
For Mainland

PUBLISHED BY THE FISHER CORPORATION, LTD.

TELEPHONE 6383 • HONOLULU, HAWAII • SECOND FLOOR, E. O. HALL BLDG.

8:00 A.M.	1:00 P.M.
8:30	1:30
9:00	2:00
9:30	2:30
10:00	3:00
10:30	3:30
11:00	4:00
11:30	4:30
12:00 Noon	5:00
12:30 P.M.	5:30

1889.

6, 9, 0.

THIS MONTH								TODAY	NEXT MONTH							
1938				1938					1938				1938			
S	M	T	W	T	F	S	S		S	M	T	W	T	F	S	S
3	4	5	6	7	8	9	1	MONDAY 4	1	2	3	4	5	6	7	8
10	11	12	13	14	15	16	17		8	9	10	11	12	13	14	15
17	18	19	20	21	22	23	24		15	16	17	18	19	20	21	22
24	25	26	27	28	29	30	29		22	23	24	25	26	27	28	29
							30		29	30	31					

Hualii.

Kahana

Hualii & wf.

Deed April 5, 1883.

to

Han Kau and

Mahiolo (his wf.)

Mahiolo lives on land.

Mahiolo to Lucy Napela Kaukau; D:
1-2 share in hui land of Kahana, Ka-
napali, Maui, Hs. Dated April 16,
1884.

Kuemanu.

Kahana

James Kuemanu

Deed Feb. 31, 1881.

to

(son)

Louise Bal

James Kuemanu & wf.

Deed Sept. 2, 1889.

to

L. M. Baldwin

Hs. 181.

Jones & Kaliaka

Deed Jan. 16, 90.

to

L. M. Baldwin

Kuheloa

Kahana

Kuheloa (or) } Deed Sept. 7, 1859
 to }
 L. M. Baldwin } Ho-122

L. M. Baldwin } Deed Jan. 1, 1851
 to }
 H. P. Baldwin }

Kani.

Kahana

Poahana (his) } Deed June 14, 1898.
 to }
 H. P. Baldwin } Ho-245.

Jessie Ara } Deed Oct. 5, 1898.
 to }
 H. P. Baldwin } Ho-295.

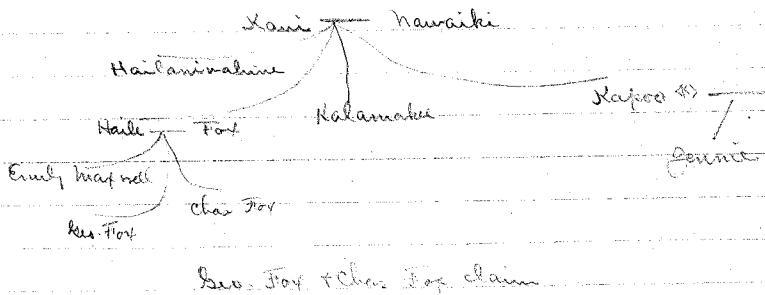

Kamakini.

Kahana.

S. E. Kaine } Deed July 9, 1890.
 to } (Grandson)
 C. M. Baldwin } No. 26

L. M. Baldwin } Deed Jan'y. 1, 1891.
 to }
 H. P. Baldwin }

Levi Mookini } Deed May 15, 1899.
 to }
 H. P. Baldwin } (Claim 1/2)

Kahewahewani.

Kahana.

Ans (widow) } Deed April 3, 1869.
 to }
 Philip Milton } No. 21

Euentor Philip Milton } Deed June 9, 1890.
 to }
 L. M. Baldwin } No. 19.

Kaahie (son) } Deed Dec. 24, 1884.
 to }
 Henry Kikeliaiku } No. 138.

H. P. Kikeliaiku } Deed Dec. 30, 1889.
 to }
 L. M. Baldwin } No. 29.

L. M. Baldwin } Deed Jan'y. 1891.
 to }
 H. P. Baldwin }

Kaae.

Kiki (daughter) } Deed Sept. 25, 1859.
 to } No. 69.
 L. M. Baldwin.

L. M. Baldwin } Deed Jan. 1, 1891
 to }
 H. P. Baldwin

~~Hakama~~ Hekakama.

Hoone (widow) } Deed Aug. 18, 1862.
 to } (By will of her husband.)
 Halulukahi

Kalaikini.

Mary Kana'ike (daughter) } ^{Kahana.}
 Sam. K. Kalaikini (son) } Deed Sept. 17, 1889.
 to } ~~Sept 20.~~
 L. M. Baldwin }

L. M. Baldwin }
 to } Deed Jan'y, 1891.
 H. P. Baldwin }

Kahaule.

Ed. Jones } ^{Kahana.}
 to } Deed Jan'y. 16, 1890.
 L. M. Baldwin }

Hoalaku (K) (son of }
 Kahaule) } Deed June 24, 1895.
 to } ~~Sept.~~
 H. P. Baldwin }

Kalawaiia.

Kalama.

Estate of Kalawaiia deceased
Will rejected.Kahuluhi (w.) and Kaulahua (d.)
children. Lunkia (widow)

2nd. Judicial circuit.

Ed. Jones

to

L. M. Baldwin

Deed Jan'y. 16, 1890.

Kahuluhi (w.)

to

H. P. Baldwin

Deed June 20, 1895.

(Sells 1/3 int. in

No. 355.

Kaahunui J. Lopez

to

J. M. Ains

No. 293

Deed Aug. 27, 1895.

This deed was taken on the theory that

Kalawaiia married Inakaka and had other

children, the share finally descending to Lopez. The
probate of estate settles the heirship and prevents this
deed of no value.

Kaulahua (d.)

to

John M. Ains

Deed Aug. 30, 1895.

2/3 share

No. 333.

John M. Ains

to

H. P. Baldwin

Deed Oct. 3, 1895.

No. 296.

L. M. Baldwin

to

H. P. Baldwin

Deed Jan'y. 1, 1891.

Kanahoa.

Kahana.

Ed. Jones } Deed Jan'y, 16, 1890.
 to }
 S. M. Baldwin }

Upealu (widow) } Deed July 20, 1895.
 to }
 B. Halenann } No. 310.

B. Halenann } Deed July 26, 1895.
 to }
 H. P. Baldwin } No. 311.

S. M. Baldwin } Deed Jan'y, 1, 1891.
 to }
 H. P. Baldwin }.

Kairioni.

Kahana.

Waaki (widow) } Deed April 15, 1869.
 to
 Charles Lake }

Charles Lake } Deed Aug. 21, 1876
 to
 J. Kapena }

J. Kapena } Deed Oct. 17, 1877.
 to
 Ed. Jones }

Ed. Jones } Deed July 30, 1889.
 to
 L. M. Baldwin }

D. Kairioni (wife) } Deed Sept. 2, 1889.
 (son) to
 L. M. Baldwin }

L. M. Baldwin } Deed Jan. 1, 1891.
 to
 H. P. Baldwin }

Kilohi.

Kahana.

Kilohi } Deed Jan'y 15, 1870.
to
Ed. Jones }

Ed. Jones } April 25, 1880 - deed.
to } 2 shares
H. A. Heen } ~~4 shares~~

H. A. Heen } Deed Aug. 10, 1889
to } 2 shares.
Thos. Campbell }

Thos. Campbell } Deed April 5, 1892
to } 3 shares - Kilohi + Kuaihelani.
H. P. Baldwin }

Kuaihelani.

Kahana.

Kuaihelani } Jan'y 19, 1867.
to
Ed. Jones }

Ed. Jones } April 25, 1880 deed
to
H. A. Heen }

H. A. Heen } Deed Aug. 10, 1889.
to
Thos. Campbell }

Thos. Campbell } Deed April 5, 1892.
to
H. P. Baldwin }

Kule.

Hakaikuaana } Kahana
 to Feb. 6, 1874
 Kule } Deed of adoption of Kekahili (K.)

Kule } Deed Feb. 7, 1874
 to } Lands at Mailipai, Kahana
 Kekahili (K.) } and Moomoku.

Estate of Kekahili, deceased
 Died Dec. 2, 1875; age 20 yrs.
 Hakaikuaana, mother of
 deceased and sister of
 Kule. C. Kamai, admr.

Estate of Kule deceased
 Roma appointed admr. and
 to contest Kekahili.
 Kule left Mia (K.) and Roma (K.)
 John Richardson, admr.

Hakaikuaana (mother of Kekahili) } Deed Dec. 9, 1874.
 to }
 Hermann Kockemann (Bishop
 of Ulba.)

Bishop of Ulba } Deed Feb. 24, 1890.
 to }
 L. M. Baldwin

L. M. Baldwin } Deed Jan. 1, 1891.
 to }
 H. P. Baldwin

Kaanamauna.

Kahana.

Ed. Jones } Deed Jan'y 16, 1890.
to
L. M. Baldwin }

Affidavit of Ed. Jones } Sept. 9, 1890.
that he bought this share. }

Kaanamauna (son of sister of widow) } Deed June 3, 1895.
to
H. P. Baldwin }

Kenni.

Kahana.

Estate of M. Kenni died } Second circuit.
Will dated Sept. 3, 1866 ad-
mitted to probate July 16, 1867.
divides interest to Ekela Kenni. }

Ekela Kenni } Deed May 20, 1869.
to
Ed. Jones }

Ed. Jones } Deed May 20, 1878.
to
Patrick Shaw }

Ed. Jones } Deed July 30, 1889.
to
L. M. Baldwin }

Patrick Shaw } Deed April 2, 1891.
to

Saunby & Hornes }
Saunby & Hornes } Deed June 29, 1895.
to
Pioneer Mill Co. }

Kanualii

D. Kanualii (son) } ^{Kahana} Deed July 25, 1895.
 to
 H. P. Baldwin }

Kuiee

Kuiee + Kailihao (sr) } ^{Kahana} Deed March 26, 1869.
 to
 Ed. Jones }

Ed. Jones } Deed Jan. 20, 1882.
 to } 2 pieces.
 W. F. Sharratt }

Ed. Jones } Deed July 30, 1889.
 to } Kuiee!
 L. M. Baldwin }

W. F. Sharratt } Deed March 14, 1890.
 to } Mailipai + Kahana
 Geo. A. Shaw }

Geo. A. Shaw } mortgage Oct. 23, 1891.
 to } 2 undivided shares or interest in
 } Kahana conveyed to me by Emily Michoten
 } March 14, 1890 date 79-8 316⁴
 W. H. Cornwell }

W. H. Cornwell } Deed May 27, 1893
 to } conveys all interest in mortgage.
 H. P. Baldwin }

Geo. A. Shaw } Affidavit of Foreclosure of
 to } N. R. Cattle date May 30, 1893
 H. P. Baldwin } 2 shares in Kahana, Mailipai
 } sold to H. P. Baldwin.

Kanehoa

Kahana

Estate of Kanehoa, deceased.

By will dated April 15, 1876.

Admitted to probate May 25, 1877.

Share in Mailipai to Alike

Adams and Kahana to Kuanoo.

Second
Circuit.

Kuanoo

to

Alex Adams

Deed June 7, 1886.

Conveys $\frac{1}{5}$ of Sally Adams her mother
 $\frac{1}{5}$ " Alex " which is
 $\frac{1}{10}$ of his $\frac{1}{5}$ share.

Alike Adams

to

L. M. Baldwin

Deed Nov. 29, 1889.

Conveys Kanehoa interest in
Kahana conveyed to him by
Kuanoo.

L. M. Baldwin

to

H. P. Baldwin

Deed Jan. 1, 1891.

Kaliainka.

Kahana

Ed. Jones

to

L. M. Baldwin

Deed Jan. 14, 1890.

Kalehua (widow)

to

L. M. Baldwin

Deed Nov. 22, 1890

Kaniaka Kaliainka

to

Liri L. Kaniaka

Deed April 3, 1893

Kahala.

Kahana

Aiku (brother) } Deed Sept. 10, 1889.
to
L. M. Baldwin }

Ed. Jones } Deed Jan'y. 14, 1890.
to
L. M. Baldwin }

L. M. Baldwin } Deed Jan'y. 1, 1891
to
H. P. Baldwin }

Ainsler) } Deed June 8, 1899.
to
H. P. Baldwin }

Kamauna (K.) } Deed June 9, 1899.
to
H. P. Baldwin }

Kahalelolo.

Hemuriata
to
Antone Sylva (Mason) } ^{Kahana} Deed Dec. 3, 1870.

Kahalelolo (widow of Kahalelolo)
to
L. M. Baldwin } Deed Sept. 7, 1889.

Estate of Antone Sylva deceased
Will dated March 26, 1857 admitted
to probate Dec. 26, 1857. 1 share in
Mailipai + Kalawa to
Gaspar Sylva; 1 share in Mailipai
& Androm Sylva. Rest to wife. } Second
Circuit.

Gaspar Sylva
to
H. P. Baldwin } Case Feb. 23, 1891
20 yrs.
1 Mailipai 1 Kahava

Gaspar Sylva
to
Chas. S. Crane } Deed Sept. 5, 1896.
1 Mailipai 1 Kahava.

Chas. S. Crane
to
H. P. Baldwin } Deed Sept. 5, 1896.
1 Mailipai 1 Kahava.

Emaklai
to
W. B. Neote } Deed entire interest. Sec # 4A
Mar 9 1912.
W. B. Neote
to
H. P. Baldwin }

Haukan.

Kahana

Adam Haukan (son) } Deed Aug. 19, 1898.
 to }
 John M. Ain }

John M. Ain } Deed Sept. 5, 1898.
 to }
 H. P. Baldwin }

Lui.

Kahana

Hauhi (wife of Lui and
 heir at law by will admitted
 to probate.) } Deed
 to }
 Jose Espinda }

March 10, 1869.

Maria Espinda (executrix of
 estate of Jose Espinda) } Deed July 1, 1890
 to }
 L. M. Baldwin } 30 yrs. \$100 per annum

Liana.

E. Jones }
 to }
 L. M. Baldwin }

Kahana
Deed Jan'y. 16, 1890.

Liana }
 to }
 L. M. Baldwin }

Deed Feby. 20, 1890.

L. M. Baldwin }
 to }
 H. P. Baldwin }

Lina.

Puhana }
 to }
 L. M. Baldwin }

Kahana
Deed Jan'y. 20, 1890.
(Widow of Lina.)

Kaina K. Makale

no fine Kahana
see 71.

Kaina - of
Kahana - W
Lina.

Makale

Kahale K.

AUGUST 13, 1901—SEMI-WEEKLY

REAL ESTATE TRANSACTIONS.

August 8. No. 501—Kahanamui to S. K. Hui, one share in hui land of Kahana, Kaanapali, Maui. Consideration \$50.

No. 502—S. K. Hui, et al. to C. R. Lindsey, one-half share in hui land of Kahana, Kaanapali, Maui. Consideration \$250.

No. 503—C. R. Lindsey and wife. to M. Louis, interest in hui land of Kahana, Kaanapali, Maui. Consideration \$150.

Selleanna.

Kahana

Wahinupio Maikahi	}	Dud Sept 30, 1889.
to		
L. M. Baldwin	}	Kahana + Maikahi

Ed. Jones et al	}	Dud Jan. 16, 1890.
to		
L. M. Baldwin	}	

L. M. Baldwin	}	Dud Jan. 1, 1891.
to		
H. P. Baldwin	}	

Mahekan.

Kahana.

Abel & Mary Mahekan } Dnd Feby. 15, 1869.
 to
 Jose Espinda }

Executrix of Jose Espinda } Lease Aug. 14, 1890.
 to
 L. M. Baldwin } 30 years from July 1, 1890.

L. M. Baldwin } Dnd Jan'y. 1, 1891.
 to
 H. P. Baldwin }

Maikai.

Kahana.

Ed. Jones et al } Dnd Jan'y. 16, 1890.
 to
 L. M. Baldwin }

L. M. Baldwin } Dnd Jan'y. 1, 1891.
 to
 H. P. Baldwin }

Makapuu. Kahana

Ed. Jones } Deed Jan'y. 16, 1890.
to
L. M. Baldwin }

H. Kaluna } Deed Feby. 12, 1890
to } (son of Makapuu.)
L. M. Baldwin }

Estate of Makapuu, deceased }
Oct. 19, 1892. Makapuu died } Second Circuit.
before Kam. V. left a share }
in Kahana and Mailipai }
which he and Mani bought }
together M. Mani appointed, }
administrator. }

Makale.

Kahana.

A. K. Kikuma } Dud Oct. 14, 1898
to }
H. P. Baldwin } wife and heir of Ana who was
} wife and heir of Makale.

Manana.

Kahana.

Naikokukui } Deed Feb. 22, 1869.
 to } (Willed to grantor by will
 Philip Milton } dated Feb. 17, 1867.)

Philip Milton } Mortgage Dec. 31, 1887
 to } Released Aug. 29, 1890.
 H. G. Irwin }

Cecil Brown executor of } Deed June 9, 1890.
 Milton deceased }
 to }
 L. M. Baldwin }

J. K. Kalaiikini } Deed Sept. 2, 1889.
 to } Sells share to Manana
 L. M. Baldwin } his uncle.

L. M. Baldwin } Deed Jan. 1, 1891.
 to }
 H. P. Baldwin }

Mahoe.

Kahana

Mahoe } Deed Sept. 21, 1889.
 to }
 L. M. Baldwin }

Ed. Jones et al } Deed Jan. 16, 1890.
 to }
 L. M. Baldwin }

L. M. Baldwin } Deed Jan. 1, 1891.
 to }
 H. P. Baldwin }

Mikona

Kahana

Ed. Jones } Deed July 30, 1889.
 to } conveyed to grantor by
 L. M. Baldwin } Kalalaina Mikona Feb. 17, 1869.

Caroline Kamaiopile } Deed Sept. 17, 1889.
 to } Mikona was husband
 L. M. Baldwin } of grantor.

L. M. Baldwin } Deed Jan'y. 1, 1891.
 to }
 H. P. Baldwin }

K. Mikona } Deed Feby. 11, 1869.
 to }
 E. Jones }

same person
conveyed twice.

Mahiai.

Kahana.

Mahiai } Deed June 23, 1869.
to
Ed. Jones }

Ed. Jones } Deed Oct. 11, 1889.
to } Mahiai + Hawaii
L. M. Baldwin }

Kaahamui } Deed Aug. 16, 1884
to } (son of Mahiai.)
Pilali }

Emily Mchuten et al } Deed April 18, 1890.
to } (share of Grandfather Mahiai.)
Geo. A. Shaw }

Geo. A. Shaw } Mortgage Oct. 23, 1891.
to }
W. H. Cornwell }

W. H. Cornwell } Assignment of Mortgage
to } May 24, 1893.
H. P. Baldwin }

Geo. A. Shaw } Affidavit of foreclosure
to } May 30, 1893. Sold to H. P. Baldwin
H. P. Baldwin }

L. M. Baldwin } Deed Jan. 1, 1891.
to }
H. P. Baldwin }

Kalalooa

Kalama

L. K. Kuhlans (tohu.) } Dtd Dec. 30, 1889
 to
 L. M. Baldwin }

L. M. Baldwin } Dtd Jan. 1, 1891
 to
 H. P. Baldwin }

Kawaakoa

Kalama

George Kawaakoa } Dtd Sept. 30, 1889
 to
 L. M. Baldwin } (con.)

Ed. Jones et al } Dtd Jan. 16, 1890
 to
 L. M. Baldwin }

L. M. Baldwin } Dtd Jan. 1, 1891
 to
 H. P. Baldwin }

Hika.

Kahana

Kahopukahi (son of Hika) } Deed Oct. 5, 1889.
 to
 L. M. Baldwin }

Ed. Jones } Deed Jan'y. 16, 1890.
 to
 L. M. Baldwin }

L. M. Baldwin } Deed Jan'y. 1, 1891.
 to
 H. P. Baldwin }

Mr. Kahlbaum claims his wife owns a fractional part of this share through inheritance.

Waikukukui

Kahana

Waikukukui & wif. } Deed Feby. 26, 1869.
 to
 Ed. Jones }

Ed. Jones } Deed June 5, 1876
 to
 Philip Joaquin }

Philip Joaquin } Deed Nov. 6, 1879.
 to
 L. M. Baldwin }

L. M. Baldwin } Deed Jan'y. 1, 1891.
 to
 H. P. Baldwin }

Hakupala.

Kalama.

M. Palau Kauhakama (wife)
 + Haolani (K.)
 to
 C. F. Dudoit. } Deed Sept. 3, 1871.

C. F. Dudoit }
 to } Deed June 26, 1886.
 Jules Dudoit }

Jules Dudoit }
 to } Mortgage June 26, 1886.
 James Campbell } Released?

Jules Dudoit }
 to } Deed Dec. 23, 1889.
 L. M. Baldwin }

L. M. Baldwin }
 to } Deed Jan'y. 1, 1891.
 H. P. Baldwin }

Saiapaakai.

Mahana.

D. K. Saiapaakai et al } Dred May 21, 1875
 to } See abstract for conditions in
 Lela Saiapaakai } this deed.
 (young girl daughter)

J. R. Stahaku guardian } Dred July 20, 1882.
 to }
 D. K. Saiapaakai }

Laika Saiapaakai } Dred Dec. 18, 1890.
 to } (wife of D. K. S.)
 L. M. Baldwin }

L. M. Baldwin } Dred Jan. 1, 1891.
 to }
 H. P. Baldwin }

REPORT OF SMITH & LEWIS UPON THE TITLES TO

- (1) Share of LIMA in Hui of Mailepai;
- (2) Share of Lima in Hui of Kahana;
- (3) Share of PILAHAKA in Hui of Kahana;
- (4) Share of WAHIE in Hui of Kahana.

I. SHARE OF LIMA (k) IN HUI OF MAILEPAI.

This has heretofore been classified as "good" (See letter to H. P. Baldwin, July 18, 1899, p. 5). The chain is as follows:

Lima (k) and Pohano (w) his wife	}	"Bill of Sale".
-to-		Aug. 10, 1864.
John Baker.	}	Not acknowledged or recorded.

Purports to convey all of Lima's 1/113 interest in the land which B. Pauahi Bishop (and) C. B. Bishop (meaning C. R. Bishop) sold to the Hui.

(See comment on this deed, below.)

Mrs. Kahuhu Baker,	}	Deed.
-to-		Jan. 31, 1890.
L. M. Baldwin.	}	Recorded Jan. 31, 1890 in Liber 122/100

By its terms this deed purports to cover the share of Lima (and also that of Pochina) in the Hui of Mailepai, and also in the Hui of Kahana.

(Note: Mrs. Baker's title evidently depended on that of John Baker, she probably having claimed as his widow and sole heir. This, however, is not of record).

L. M. Baldwin	}	Deed.
-to-		Jan. 1, 1891.
H. P. Baldwin.	}	Recorded Feb. 26, 1891 in Liber 130/203.

This deed does not refer to any hui shares, but in terms

purports to convey "all those premises at Kaanapali, Maui, described in Royal Patent 1663, Land Commission Award 5524 . . . and including and being the Ahupuaas of Napili, Honokeana, Alaeloa, and Mailepai, with a combined area of 2825 acres; and also all those premises at said Kaanapali described in R. P. (Grant) 1166 to D. Baldwin, J. P. Pogue and S. E. Bishop, being the land of Kahana, with an area of 2675 acres".

So far as any person now claiming title as an heir of Lima to his share in Mailepai, against Mr. H. P. Baldwin, is concerned; it seems to us that although Lima's conveyance is termed a "Bill of Sale" and is in poor Hawaiian phraseology (examined and translated by Mr. W. O. Smith), and although it has not been acknowledged or recorded, still if it was genuinely signed by Lima himself, as on its face it purports to have been, it is good to pass title to Lima's share in Mailepai, and estop anyone claiming as heir of Lima from now asserting ownership. As against any such person Mr. H. P. Baldwin would have good title. This inquiry does not extend to investigating any possible claim by any "heir" of John Baker.

II. SHARE OF LIMA (k) IN HUI OF KAHANA.

There is no record of Lima having made any conveyance of his title to this share. The first deed of record is that of Pohano, his widow, to L. M. Baldwin, dated September 25, 1889, recorded in Liber 122/98, by which Pohano purports to convey this share. Her title does not appear. If Lima died without children, as seems to have been the case in view of the pedigree sketches given below, his property would go to his wife (1/2) and the other 1/2 to any brothers and sisters. Among the papers relating to this share are two sketches of pedigrees, one indicating that Lima was one of six children, and the other

that he was one of three. The first mentioned sketch was worked out by Wm. White, of Lahaina, and is in the form of a report dated Sept. 6, 1899, addressed to Mr. R. C. Searle. We here copy the same at length:

"Lahaina, Sept. 6th, 1899.

R. C. Searle, Esq.,

Manager "Honolua Ranch", Lahaina,

Dear Sir,

In regard to your inquiries concerning the pedigree of Lima, I have found the following:

Kamaha (k) married Kahaiea (w) and they had six children, viz: (1) Palina (w), (2) Lima (k), (3) Pupuka (w), (4) Palinaopio (w), (5) Kahananui (k), and (6) Kamaha (k). See the following genealogical tree:

```

      Kamaha (k)-----Kahaiea (w)
      /-----|-----\
Palina(w) LIMA(k) Pupuka(w) Palinaopio(w) Kahananui(k)
      |
      Kamaha(k).
  
```

The above mentioned Kahananui is living at Waialua, Oahu.

Palina(w) married Nauaua(k) and had one child Kaulaula(w) who married Hoaiiki(k), and they had three children, Kaulaula(w), Holau(w), and Hoaiiki(k), who died very young. (Note: Mr. White here means that only Hoaiiki (Jr) died very young).

Kaulaula(w), daughter of Kaulaula and Hoaiiki, married Isaac Smith (Aikake) and had no issue. Kaulaula is dead and her husband Isaac is still living at Molekai. Holau(w) is living at Olowalu, Lahaina, and is the wife of Kanawaliwali Namealoha.

```

Palina(w)-----Nauaua(k)
      |
      Kaulaula(w)-----Hoaiiki(k)
      |
Kaulaula(w)---Isaac Smith  Holau(w)---K.Namealoha  Hoaiiki(k)
  
```

Lima(k) married Pohano(w) and had no issue. Said Pohano outlived her husband Lima, and sold her 1/2 interest in Kahana to H. P. Baldwin, but not her 1/2 interest in Mailepai. Pohano was fully certain (before she died about two or three years ago) Lima her husband never sold his Mailepai interest to S. H. Hui (or Kui) or anybody else, and she never signed to any other deed except H. P. Baldwin's. Kahananui, the brother of Lima, was the one who sold the Mailepai interest of Lima to Edwin Jones when said Kahananui was here in Lahaina some time after the death of Lima.

"Kahanu, the son of said Pohano by her former husband Kapahi still claims the 1/2 interest in Mailepai which his mother is entitled to.

"Pupuka(w), one of Lima's sisters, married Kuhia(k), and had three children. Parents and children all left Lanai and went to Waialua, Oahu. Do not know the names of the three children for certainty.

"Palinaopic(w), the youngest sister of Lima, married Kaimihau(k) and had a child named Kaulaula. They all died before Lima.

"Kahananui, one of Lima's brothers, is living in Waialua, Oahu, or in Honolulu, a sailor by profession. He married by the name of Malie (i. e. - a woman named Malie), and had no children. He was the one who sold the Mailepai interest of Lima to Edwin Jones.

"Kamaha(k), the last brother of Lima, is dead. He never married.

"According to the foregoing, the property of Lima goes to the following persons, and to be divided proportionately amongst, thus:

Pohano, Lima's widow, 1/2 of the whole estate, 1/2

The remaining 1/2 to the following:

- Isaac Smith, husband of Kaulaula, grandchild
of Palina, 1/6
- Holau(w), grandchild of Palina 1/6
- First child of Pupuka, 1/9
- Second child of Pupuka 1/9
- Third child of Pupuka 1/9
- Kahananui, Lima's surviving brother, 1/3

"I remain, Yours respectfully,

"Wm. White."

The recital in Wm. White's report, that Pohano did not sell her 1/2 interest in Lima's share in Mailepai, is of little weight, as she did not have any interest in that share to dispose of, Lima having sold it to L. M. Baldwin in his lifetime. Her son, Kahanu, by her former husband, could not, therefore, have an interest in Mailepai as her heir. The fractions given in the summary of White's report relate to a half interest only, and should be reduced 1/2 with respect to the whole.

The other sketch of pedigree mentioned, shows only Lima, Pupuka and Kahananui as the children of Kamaha and Kahaiea. In illustrative form this sketch is as follows:

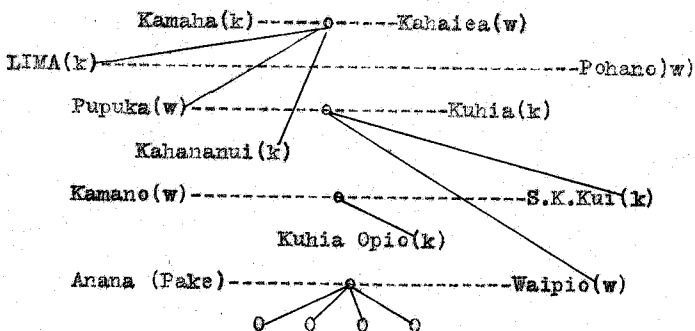

Noted on this sketch is the statement that S. K. Kui claims 3/8, viz., 1/4 from Kahananui by deed, and 1/8 by inheritance,

and that the remaining 1/8 belongs to Waipio.

It will be noted that although this sketch gives but three children of Kamaha and Kahaiea, it gives the names of two of the children of Pupuka, viz. S. K. Kui and Waipio.

Also, although Kahananui may have sold his interest in Kahana to S. K. Kui, he may not have sold his interest in Mailepai (if any) to Kui, as White's report mentions that he sold this to Edwin Jones, who sold to L. M. Baldwin who in turn sold to Mr. H. P. Baldwin.

We are of opinion that Mr. H. P. Baldwin has good title to an undivided one-half part of Lima's share in the Hui of Kahana, and that the remaining one-half is outstanding in the heirs of Lima, whoever they may be at this date.

III. SHARE OF PILAHAKA IN THE HUI OF KAHANA.

The sufficiency of this title in Mr. H. P. Baldwin depends upon the truth of the recitals of heirship in the deeds. These are not consistent however. We give the chain of title from the deeds at hand, as follows:

Kaahanui Lopes)	Deed, Aug. 23, 1898.
-to-)	Recorded Sept. 8, 1898 in Liber 183/366.
Levi Mookini.)	Consideration \$40.

By its terms (as translated) this deed recites that it conveys to Mookini all the undivided share of the "deceased brother" of Kaahanui in the Hui land of Kahana. The brother is named as Pilahaka, to whom, with others, the hui land was conveyed by S. E. Bishop and wife by deed of Feb. 17, 1862.

Levi Mookini)	Deed, Aug. 27, 1898.
-to-)	Recorded Sept. 8, 1898 in Liber 183/367.
John M. Aiu.)	Consideration \$150.

Conveys "all the right, title and interest of Pilahaka in

ENTITLED OF "HUI OF KAHANA" TO HAVE THE SHARE OF SAID OF
IN WITH DE MONEY AND PROPERTY AND SPACE SHARED AND SILENT
AND WITH THE LEGALITY AND RIGHTS TO ASSETS

the Hui land of Kahana . . . conveyed to grantor by deed of Kaahanui by deed dated Aug. 23, 1898, recorded herewith, "the said Kaahanui having inherited said share as follows: Upon the death of Pilahaka, without issue, his property descended to his mother, Keakaku(w), and upon her death without issue descended to Luluhi(k), her brother who was married to Ehukuwala; they had three children, Kaoni(w), Kalawaia(k) and Kaoniopio(w). Kaahanui(w) was the daughter of Kaoni(w) and the sole surviving heir to the land of Kalawaia,-- Kalawaia(k) and Kaoniopio(w) having died without issue."

Under this pedigree, Kaahanui was far from "sister" of Pilahaka.

In any case there is no other deed of record to dispute Kaahanui's claim of heir-ship, whatever the source.

John M. Aiu } Deed. Sept. 8, 1898.
-to- } Consideration \$1000.
H. P. Baldwin } Recorded Sept. 8, 1898 in Liber 183/374.

Conveys, with other shares, "all the right, title and interest of Levi Mookini in and to the Hui land of Kahana, the same having been conveyed to grantor by deed of said Levi Mookini dated Aug. 27, 1898, recorded herewith."

We hesitate to pronounce Mr. Baldwin's title "good", but think he should purchase no adverse claim without clear proof of some valid title in the claimant.

IV. SHARE OF WAHIE IN THE HUI OF KAHANA.

There is no conveyance of record from Wahie, and no indication of heirship in anyone. The first deed of record came from Edwin Jones to L. M. Baldwin, July 30, 1889, recorded Aug. 14, 1889 in Liber 117/323. This did not specifically name the share of Wahie. This was followed by a second deed from Ed-

win Jones and wife to L. M. Baldwin, dated Oct. 11, 1889, recorded Oct. 12, 1889 in Liber 118/386, which mentioned various other hui shares (not naming that of Wahie in Kahana), but concluding with the general conveyance "and all other shares in the Hui lands of Chas. R. Bishop and B. Pauahi Bishop, and Sereno M. Bishop and M. Kekaiionchi, and known as the lands of Mailepai, Kahana and Moomuku in Kaanapali, Lahaina, Maui".

Following this Edwin Jones and wife executed a third deed to L. M. Baldwin, dated Jan. 16, 1890, recorded Liber 122/62, which purports to convey a large number of shares in these Huis, reciting the names of the original shareholders, the name of Wahie being included among the number. This deed contains the express provision that "It is hereby understood that the said Edwin Jones does not warrant and defend the above granted shares".

Mr. L. M. Baldwin included the share of Wahie in his conveyance of these various Hui shares to Mr. H. P. Baldwin.

The title of Mr. H. P. Baldwin in the share of Wahie in the Hui of Kahana is therefore questionable.

Dated, Honolulu, T. H., August 20, 1909.

Smith & Lewis
by H. J. Warren.

Akai. Kalamia

I. Akai } Deed June 30, 1898.
 to } (non. with 1/2 interest
 H. P. Baldwin }

Kalamia, living at Makamas is
 said to own other half.

Pilakaka.

Kalamia

Kaahamii Lopes } Deed Aug. 23, 1898.
 to } Share of Pilakaka.

Leri Mookini } (This is rather a long drawn relationship from
 Pilakaka)

Leri Mookini } Deed Aug. 27, 1898.
 to }
 John M. Ains }

John M. Ains } Deed Sept. 8, 1898.
 to }
 H. P. Baldwin }

Pohaku

Kahana

Estate of Pohaku deceased
 will dated Dec. 17, 1862, admitted
 to probate Dec. 26, 1864 division
 share to Poka, his wife } 2nd Circuit.

Poka } Died Dec. 15, 1869.
 to } 1 share Kahana
 Ed. Jones } " " Mailepoi

Ed. Jones } Died July 13, 1889.
 to } also Jan. 16, 1890.
 L. M. Baldwin }

L. M. Baldwin } Died Jan. 1, 1891.
 to }
 H. P. Baldwin }

Pula. Mahana

Ed. Jones et al } Deed Jan'y. 16, 1890.
 to
 L. M. Baldwin }

Ukikihi Mahana

Loika Kikihi } Deed April 14, 1898.
 to } (grand-daughter + pursuant to
 Wm. Ahia } convey '2)

Kukana Smith } Deed Aug. 5, 1898.
 to }
 John M. Aie } 1/2

John M. Aie } Deed Sept. 5, 1898.
 to
 H. P. Baldwin }

Hahie.

Ed. Jones
 to
 L. M. Baldwin } ^{Hahana.} Deed Jan'y 16, 1891.

D. Baldwin.

Executors of Estate of D. Baldwin } ^{Hahana.} Deed April 1, 1889
 to
 Henry P. Baldwin } 4 shares in Hahana.

Kaiakikoa.

Kahana

Estate of Kaiakikoa diid.
 Diid intestate Budham
 appointed admin July 27, 1868.
 file order sale of real estate. } Second circuit.

Admin. Est. Kaiakikoa } Certificate of sale
 to } unrecorded.
 Philip Milton

Estate of P. Milton by
 Cecil Brown executor } Deed June 9, 1890.
 to
 L. M. Baldwin

David K. Kaiakikoa } Deed Sept. 25, 1889
 to } (son)
 L. M. Baldwin

L. M. Baldwin } Deed Jan. 1, 1891
 to
 H. P. Baldwin

Aima (daughter of
 Kaiakikoa by 2nd wife } Deed 1899.
 to
 H. P. Baldwin

- Koko -

Kahana

Koko } Deed - March 15 - 1869 -
 to }
 Antone Francisco }

Antone Francisco } Deed - Nov. 18 - 1912
 to }
 Campbell & Sartore }

{ By mine company. Deuberg & Stone obtained title from Campbell and Sartore }

Deuberg & Stone } Deed - March 24 - 1890 -
 to }
 H.P. Baldwin }

Sam Koko, et al } Deed - Sept. 7 - 1889
 to }
 L. M. Baldwin }

Antone Francisco ~~and~~ Kahana } Deed - Dec. 23 - 1889 -
 to }
 L. M. Baldwin }

L. M. Baldwin } Deed, Jan. 1 - 1891
 to }
 H.P. Baldwin }

- William Tilton -

Mahana

Estate of William Tilton, a convict.
 J. W. Everett appointed Guardian
 of minor children, and dis-
 charged April ¹² 26, 1861.

Frank Tilton

to

Campbell & Tanton

Deed May 19, 1869-

Conveys share of his father.

Danby & Stone

to

M. P. Baldwin

Deed March 24, 1890-

(Note: By name companies,

Danby & Stone obtained title from
 Campbell & Tanton)

Kulaha

Kahana

Estate of John Baker, deceased }
 left a widow, no children, }
 5 shares (?) in Mailepai (?)

Kahulu Baker } Dec. Jan'y 15, 1890 -
 to

L. M. Baldwin } (Convey share of Kulaha in Kahana)

L. M. Baldwin)

to } Dec. Jan'y 1, 1891.
 H. P. Baldwin }

L. F. Baldwin

- Kahana -

< Same as P. Baldwin page 42 this book >

~~Nahaolehua~~ Nahaolehua

Kahana

Est. Nahaolehua, deceased. }
 Will dated June 11, 1875 ad- } 2nd Circuit.
 mitted to probate Nov. 3, 1875 }
 Property to Kia Nahaolehua }

Kia Nahaolehua } Died Oct 10- 1891
 to
 L. M. Baldwin }

L. M. Baldwin } Died, Jan'y 1- 1891
 to
 A. P. Baldwin }

Outstanding in Kahana Aug 19-1912.

- $\frac{1}{2}$ Nahau 1/2 share sold O.K.P.B. by li
 1/2 " " " " mother of Helihelena etc
- 1 Kualii 1/2 belongs to Mrs. Fustado OK
 1/2 " " " Mrs. Hakulolei OK
- $\frac{1}{2}$ Kakahuna 1/2 belongs to H.P.B.
 1/2 " " " " King & Haluludahi
- $\frac{1}{2}$ Kanahoa 1/2 sold to O.K.P.B.
 1/2 claimed by Peter Kahoola Out
- $\frac{1}{4}$ Lima Belong to H.P. Delata Out
 $\frac{1}{4}$ " " " " " " Out

MailepaiRobert M. Baker

Mailepai

Robert M. Baker
and wife
to

L. M. Baldwin

Deed, March 5-1890. See Inv. #1

L. M. Baldwin

to

H. P. Baldwin

Deed Jan. 1-1898.

- Haahoo -

Mailepai

One Certificate to Haahoo

Haahoo

to

P. Joaquin

Deed. June 2, 1876. See Inv. #2

Philip Joaquin & wife

to

L. M. Baldwin

Deed January 1-1891. Nov. 6-1889.

L. M. Baldwin

to

H. P. Baldwin

Deed Jan. 1-1891.

Akoni.

Mailepai

B. A. Antone * wife } Deed. Jan'y. 29-1890. See Dec. #3
 to
 L. M. Baldwin }

L. M. Baldwin } Deed January 1-1891.
 to
 H. P. Baldwin }

Ahuikala.

Mailepai. See Dec. #4.

Dick Kaioha } Deed, Aug. 10-1889.
 to } < Sells interest belonging
 L. M. Baldwin } to his father Ahuikala. >

< Mr. Seale says Dick Kaioha
 had good right to sell this
 interest. >

L. M. Baldwin } Deed. Jan'y. 1-1891
 to
 H. P. Baldwin }

Malakula

Mailfai.

John Baker and Mahuluw Baker } Died, Dec. 20-1881.
 to }
 Margaret Reiman } 2 shares in Mailfai and
 1 share in Malakula.

Note: examine papers re-st of Malakula-
 had receipt for him of Malakula-
 John Baker wife may have owned this
 share, she was a daughter of Malakula,
 an original shareholder.

D. Kaimioni } Died Sept 7-1889
 to }
 L. M. Baldwin } < Claimed to own this share but his title is not
 very clear >

Aulerette

Mailfai.

Bishop of Oba. } Died: Feb'y 24-1890.
 to }
 L. M. Baldwin } < Sells Aulerette's share in Mailfai.

L. M. Baldwin } Died. Jan'y 1-1891.
 to }
 H.P. Baldwin }

Do not understand exactly how the
 Bishop of Oba obtained his title

Kulailua

See App # 5

Maalepai

of German descent
date of act now believed to be recorded
will appear in 1865, common with also of
Also an endorsement on a certificate
of transfer for John P. Baker date Dec 20-1868

John Baker & Kahuluhi } Deed Dec-20-1868
to
Margaret Reimann

Kamaka & Keliuamaiola } Deed Oct 4-1898
to
H.P. Baldwin } 2/5-

J. Kulailua } Deed Dec. 5-1898
to
H.P. Baldwin } 1/5

Kahuluhi } Deed, June 15-1899-
to
H.P. Baldwin } (Kahuluhi claims she did not sell her interest
in this share to Margaret Reimann)

Malie Alikia } Power of Atty, June 5-1899.
to
Levi Mookini

Malie Alikia by her atty, Levi Mookini } Deed, June 9-1899 -
to
H. P. Baldwin

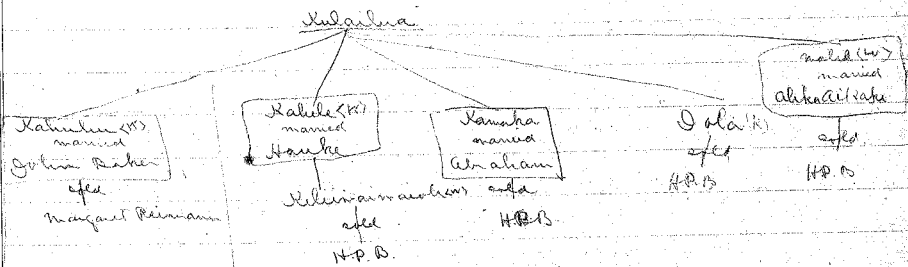

H.P.B. owns 4/5
Reimann " 1/5

Lanikaula

Mailepai.

Am informed that Lanikaula never married;

Daria, who lives on the

49

Auraretē

Mailepai Vol. 1. P. 26.

Conf. No. 58.

Bishop of Oahu

to
N. P. B.Deed.
seen in
No. 57 in
Kekahili
papers.

Mailepai.

190-

James got title

rights of Opunui, named
and lives on the land

Lanikaula

Mailepai.

Am informed that Lanikaula never married,
that he has only one brother Isala, who lives on the
land.

Opunui

Mailepai.

Ed Jones } Deed Jan'y. 16-1890-
to
L. M. Baldwin }

L. M. Baldwin } Deed Jan'y 1-1891.
* to
H. P. Baldwin }

It does not appear how Jones got title

Am informed that a daughter of Opunui, named
Hana Nihin, claims the title and lives on the land

Hanola.Kahana.

Hanola } Dec. Uct. 7, 1868.
 to } Al. Vol. 1 p. 76
 A. Makikawai } Kahana interest.

A. + Mele Makikawai } Dec. Marsh. 23, 1871.
 to } Al. Vol. 1 p. 77
 L. Aholo } Kahana.

L. P. Aholo } Dec. Jan'y. 29, 1890.
 to } His interest as heir of Aholo
 L. M. Baldwin } Al. v. 1 p. 75.

Lilia K. Aholo } Release + quit claim dower.
 widow } April 29, 1891.
 to } Kahana + Mai Lipai
 L. P. Aholo, James L.
 Aholo and Lydia Aholo }

James L. + Lydia Aholo } Uct. 14, 1891 Dec.
 to } Heirs of L. Aholo.
 H. P. Baldwin } Kahana.

Hanola

^{Mailepai} ^{See Am. 4. 6}
 Meli Makikan (daughter } Deed May 23, 1891
 of Hanola)
 to
 H. P. Baldwin

Kanehoa

^{Mailepai}
Estate of Kanehoa died
 By will Mailepai share }
 to Alike Adams.
 Kahana share to Kumu.

Alike Adams & wf. } Deed Jan'y 9, 1890.
 to }
 L. M. Baldwin } ^{See Am. # 7}

L. M. Baldwin } Jan'y 1, 1891.
 to }
 H. P. Baldwin }

Wailiula

Mailepai

Wailiula + wif. } Dwd. May 30, 1889.
 to }
 Halepouli }

Halepo. plenty more children - 17
 Mailepai

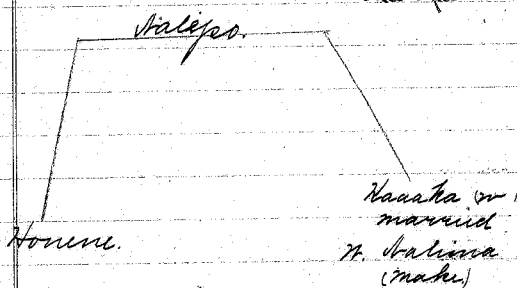

Am informed that Halepo had two children: Honene (H) who lives on the land; and Kaaka (or) who also lives at Kaanapali.

If there was no will and no other heirs the two would take in equal shares.

Probate records.

Honene and Kaaka are living on the land and Lease reports will not sell.

Copy to of title for land. List of S.S. Org. to H.O.A. dated 3/16/29.

Paki.

Mailepai

Am informed that Paki died
at Kaanapali leaving five
children. Kapula, (r) Sam
Paki, Kikaha (L) Mariale (r)
Caroline (r)

All live at Kaanapali.
Probate records.

Kalua -

Mailepai

Kekai (son of Kalua) } May 23, 1898. Age 78
(Release of title by wif.) } All vol. 1 p. 195
To } Mailepai.
H. P. Baldwin.

It is said that Kekai was a son of a different Kalua - that
the ~~real~~ ^{real} Kalua lived in Honolulu, & that the father of Kekai lived in
Maui, & had title in the land what so ever.

Kahne Mailbox

Aiku & mf. } Sept. 7, 1889.
 to } Oct. 7th. 1. p. 188
 L. M. Baldwin } Mailbox

Edwin Jones } Jan. 16, 1890.
 to } 2dth Kahne interest
 L. M. Baldwin }

L. M. Baldwin } Jan. 1, 1891.
 to }
 H. P. Baldwin }

Ainea (??) } Died June 5, 1899.
 to }
 H. P. Baldwin }

Kannaun (K.) } Died June 9, 1899.
 to }
 H. P. Baldwin }

Kaholokahiki

Mrs. Kaaihue (or) and } Mailsipai
 J. A. Kankan. } Dud
 to } May 12, 1884. See In # 9
 Lika Aps. } at Prot. 1 p. 182
 } mailsipai
 } Daughter of Kaholokahiki.

Mrs. Lika Aps + } Dud Aug. 13, 89.
 C. H. Cook }
 to }
 L. M. Baldwin }

L. M. Baldwin } Jan. 1, 1891.
 to }
 H. P. Baldwin }

Kaaiamaana

Kanae } Mailsipai
 to } Dud Dec. 27, 1889.
 L. M. Baldwin } Brother-in-law # 10

Palau (wife of Kaaiamaana) } June 20, 1895. died.
 Nama (L) + Kaaui (W) (cons) } See In # 10
 to }
 H. P. Baldwin }

Kahanamāikai 920. B. W. 4. 11

Mailepai

Est. of Laima (w.) deceased.
 Will devises to Harold
 + Makihakaha one share
 in Kahana
 Moses Mokuila husband
 (son of first wife)

Ed. Jones } Jan'y. 16, 1890.
 to } Mailepai.
 L. M. Baldwin }

R. H. Baker + w. } Dec. 21, 1890.
 to } Kahanamāikai's share in
 L. M. Baldwin } Mailepai

Kahae Kalihua (w.) } Dec. 29, 1897.
 to } Daughter of Kahanamāikai
 Wm. Ahia }

Larry Mokuila + w. } Dec. 7, 1895.
 to } 1/3 interest of his father
 Moses Mokuila } Kahanamāikai.

Moses Mokuila } Dec. 28, 1895.
 to } 2/3 interest of Kahanamāikai.
 H. P. Baldwin }

Mr. Freeman owns 1/4 as heir and daughter:

H. P. Baldwin 1/4

Ahia 1/4

Mr. Freeman 1/4

Kaululaan

Mailepai

Mrs. Aps } Deed Oct. 22, 1889
 to } 1/30 share of his to deceased
 J. A. Kankau } husband Kaululaan & S. Malo.

J. A. Kankau } Mortgage July 22, 1891
 to }
 L. M. Baldwin }

L. M. Baldwin } Deed Jan. 1, 1891.
 to }
 H. P. Baldwin }

1/5 from Kahakua }
 to } Tiki Kahakua } H. P. B.

Kankau

Mailepai

J. A. Kankau } Mortgage July 21, 1891.
 to }
 L. M. Baldwin }

L. M. Baldwin } Jan. 1, 1891.
 to }
 H. P. B. }

Adam Kankau } Deed Aug 19, 1895.
 to } Son of Kankau.
 John M. Aini }

John M. Aini } Deed Sept. 8, 1895
 to }
 H. P. Baldwin }

Kanahoa.

Mailepa.

Kanahoa }
 to }
 Jose Espinada } Deed July 3, 1866.

Ed. Jones }
 to }
 L. M. Baldwin } Jan. 16, 1890.

Estate of Jose Espinada } Lease Aug. 14, 1890
 to } 30 yrs. from July 1, 1890
 L. M. Baldwin } 3 shares.

L. M. Baldwin }
 to }
 H. P. Baldwin } Jan. 1, 1891.

Kaikui Mailepai

Prepo } Dnd Sept. 24, 1889.
 to } wife & heirs of Kaikui.
 L. M. Baldwin } # 13

Edwin Jones } Jany. 14, 1891.
 to }
 L. M. Baldwin }

W. Kakauea } Dnd Feb. 3, 1899.
 to } son of Kalanoo, brother of
 H. P. Baldwin } Kaikui

L. M. Baldwin } Dnd Jany. 1, 1891.
 to }
 H. P. Baldwin } Parkie daughter and John son of
 Kaikui - live at Hanalei.

Kaiku Mailepai. #14

Alex J. Adams } Dnd Sept. 13, 1889.
 to } heir of Kalanoo & Kuamoo
 L. M. Baldwin } with Kaiku's share.

L. M. Baldwin } Dnd Jany. 1, 1891.
 to }
 H. P. Baldwin }

Kaiku ^{AKA} } Pohaipuu SW

Kalanoo SW — Kuamoo SW.

Kais

Mailbox

Mary Kahiana } Dtd Aug 30, 1889
 to } Daughter of James
 L. M. Baldwin } Mathew, did not brought
 from Kais

L. M. Baldwin } Dtd Jan. 1, 1891
 to }
 S. P. Baldwin }

Certificate #30 - to Kais -

Kais to Mathew - had full cert. or Certificate -

See Acc. # 45

1/23/13

Kais } Reed
 to } May 4th, 1861
 James Mathew }

James Mathew } Reed
 to } Aug. 30th 1907
 L. M. Baldwin }

Wm Ap. Jones.

Mailepai.

Est. of Wm Ap. Jones
 By will dated May 18, 1871
 Admitted to probate July
 25, 1871, All property
 to wife & two children
 equally P. H. Guatway
 executor.

Estate of Wm Ap. Jones }
 to }
 P. H. Rose }

Feb. 9, 1872 Dind.
 Under order of sale of Putnam
 1872 second Judicial
 Circuit

#

110.00

April 21, 1880.

#

id July 17, 1890.

Kais-

May. Kaahieua

d. Jan. 1, 1891.

Mailepai

Wm Ap. Jones.

Mailepai.

Est. of Wm Ap. Jones
 By will dated May 18, 1871
 Admitted to probate July
 25, 1871, All property
 to wife & two children
 equally P. H. Quaterway
 executor

Estate of Wm Ap. Jones }
 to }
 Frank Rose }

Oct. 9, 1872 Deed.
 under order of sale of February
 1, 1872 second Judicial
 Circuit

Frank Rose }
 to }
 H. A. Hunt }

Deed April 21, 1880.

H. A. Hunt }
 to }
 L. M. Baldwin }

Deed July 17, 1890.

L. M. Baldwin }
 to }
 H. P. Baldwin }

Deed Jan'y. 1, 1891.

G. Huen Dist. # 17
Mailepai

Koki Huen, or }
George D. Lybra } Dnd May 1, 1852
to }
Helene (or.) }

Malianna (mother of }
Helene, wife of George Huen) } Dnd Jan'y 23, 1890
to }
L. M. Baldwin }

L. M. Baldwin }
to }
H. P. Baldwin }

Hualie

#13

Mailepai

Hualie & wf. } Deed July 20, 1889.
to
L. Ahole }

Sam P. Ahole } Deed Jan. 29, 1890
to
L. M. Baldwin }

Lelia K. Ahole } Release of dower
to } Apr. 29, 1891.
S. P. Ahole James S. Ahole
& Lydia Ahole.

James S. & Lydia Ahole } Deed Jan. 1, 1891.
to } Oct. 14, 1891.
H. P. Baldwin }

L. M. Baldwin } Deed Jan. 1, 1891.
to
H. P. Baldwin }

Honolulu.

^{Malaga}
 Daniel Abraham (son of } Deed Sept. 12, 1859,
 Abraham Hrouks)
 to } #19.
 L. M. Baldwin

L. M. Baldwin } Deed Jan'y. 1, 1891
 to }
 H. P. Baldwin }

Nellie Uana & Kamaoka } Deed June 15, 1899
 to }
 H. P. Baldwin }

Hilahila. Mailapai

Hilahila } Deed April 21, 1850
to } * 20
H. A. Heen }

H. A. Heen } Deed Aug. 10, 1859, share
to } Mailapai & share Kahana.
Thos. Campbell }

Thos. Campbell } Deed April 5, 1892.
to }
H. P. Baldwin }

Henele. Mailapai.

Upealan (wife of Henele) } Deed Aug. 26, 1890
to } # 21
L. M. Baldwin }

L. M. Baldwin } Deed. Jan'y. 1, 1891.
to }
H. P. Baldwin }

Few Mookini & Makokan say this is wrong -
That Upealan's husband was not a shareholder
and that the children of the real Henele are still
living at Kaanapala - two of them.

Hawaii.

Hawaii of }
 to }
 J. K. Kaniapaakai } ^{Mailepai}
 } Dred Feb'y 24, 1894.
 } #77

J. K. Kaniapaakai }
 to }
 L. M. Baldwin } Dred June 2, 1890

L. M. Baldwin }
 to }
 H. P. Baldwin } Dred Jan'y 1, 1891.

Hanaike. No. 473.

Mailbox

Hanaike } Dred Dec. 18, 1871
 to
 Wm Bal }

Wm + Mary Bal } Dred June 16, 1892.
 to
 H. P. Baldwin }

Mohar (eldu to. to) } Dred Aug. 23, 89.
 Hanaike)
 to
 L. M. Baldwin }

Keliikelua } Sept. 6, 1879 Dred.
 to
 Muihiole }

Ed. Jones } Dred June 16, 90.
 to
 L. M. Baldwin }

L. M. Baldwin } Dred. Jan. 6, 1891.
 to
 H. P. Baldwin }

Haloa 1874

Aki (wife of Haloa) } Mailyai
 to } Dnd. Jan'y. 8, 1885.
 E. Markle } $\frac{1}{2}$

E. Markle }
 to } Dnd. Feb'y. 1, 1890.
 L. M. Baldwin }

Kales & Whimalie }
 to } claim 5/6
 H. P. Baldwin }
 see ent. (477)

Haili 1876

Ed. Jones } Mailyai
 to } Dnd. Jan'y. 16, 1890.
 L. M. Baldwin }

Apua Haili }
 to } Dnd. July 21, 1895.
 H. P. Baldwin } Son of Haili
 $\frac{1}{2}$ int.

Kahololis (or) }
 to } Dnd. Aug. 15, 1895.
 H. P. Baldwin } Daughter of Haili
 $\frac{1}{2}$ interest

Halimalua. 400

Mailepai

Uhimalu (daughter
 of Halimalua) } Dud Aug. 13, 1898.
 to
 H. P. Baldwin

J. Enos.

Mailepai.

John Enos } Dud Jan'y 5, 1869.
 to
 Francisco Enos

Ass. to
Geneva.

Kauwāhikana, Mailepai

Wahau (daughter) } Deed March 16, 1876.
and husband }
to }
Antonio Sylva }

Estate of Antoni Sylva }
(share to G. Silva }
" " A. Silva }
Remainder to of }

Edwin Jones } Deed Jan'y 16, 1890.
to }
L. M. Baldwin }

L. M. Baldwin } Deed Jan'y 1, 1891.
to }
H. P. Baldwin }

Kalaunas.

J. U. Kawehi } Deed May 13, 1852.
(son) }
to }
Jaala }

Kaluainka, mailepai Dec 27

Ed. Jones }
to } Deed Jan. 16, 1890.
L. M. Baldwin }

Kalehua (r) }
(widow of Kaluainka) } Deed
to } Nov. 22, 1890.
L. M. Baldwin }

Kaka (son of }
Kaluainka) } Deed Oct. 22, 1891.
to }
R. H. Matheau }

Kaliapu,
mailepai

• These children live on land. Kekahiki 510, Kapela 510
and Kahapa 510

Kahookanohans.

^{Mailepai}
 Pa. Kahookanohans } Dred Aug. 16,
 to } 1895.
 H. P. Baldwin

Dispute about identity of James Case & another
 Case as to who is the rightful heir.

Kahimalua.

Mailepai

Said to belong to a son of Kahimalua.

Kohai

Mailpai

Kiki
to
L. M. Baldwin } Deed Sept. 28, 1859.
(daughter of Kaas.

L. M. Baldwin } Deed Jan'y. 1, 1891.
to
H. P. Baldwin }

Kaasa.

Mailpai

Aian and Kapulu } Deed June 7, 1895.
(her husband) } (Grand daughter
to
H. P. Baldwin }

< This is rather mixed up. There are other conveyances which may or may not affect it. >

* Makelan says there was a Kaas and a Kaasa.
Kiki was daughter of Kaas.

Kaunama

Kailepai and Kahana

Kaunama - deceased estate of.
 April 12, 1875, petition for probate
 Testimony shows deceased left
 as wife. Following children } Second
 Karahie (k) deceased } Circuit
 Mookala (w) and Apikaka (w) deceased
 Kuma (w) and Karahie (2nd) living.
 Under of court decreeing property as
 follows:
 Children of Apikaka } $\frac{1}{3}$
 Kuma } $\frac{1}{3}$
 Karahie (2nd) } $\frac{1}{3}$

Kuma (k) } Deed Aug. 21, 1879
 to } (all interest of his father)
 L. M. Baldwin

S. Kaliona (son of Kaunama's bro.) } Deed
 to } June 22, 1895
 H. P. Baldwin

Kaalauka } Deed Sept 5, 1895
 to } (one of the children of Apikaka)
 John M. Aiu

Kaalauka } Deed Sept. 5, 1895
 to }
 F. W. Makinuu

John M. Aiu } Deed Sept. 8, 1895
 to }
 H. P. Baldwin

Kaunama.

Meli Moke

to

J. H. Kahookano

Deed Nov. 16, 1898.

(child of Kawahie de ill.)

consented to Kama having conveyed her interest to Kawahie.

Kahookano & Makunui

to

H. P. Baldwin

Deed Dec. 23, 1898.

Thereafter
to Kama
only

Makaaha

to

H. P. Baldwin

Deed June 16, 1898

(claims to be son of Kawahie)

Kama

to

H. P. Baldwin

Deed Aug. 30, 1899.

Kaaloa

to

Kaalanaka

Deed Apr. 21, 1899.

Kaalanaka

to

J. H. Kahookano

Deed April 25, '99.

J. H. Kahookano

to

H. P. Baldwin

Deed

June 1, '99.

Kaakau.

Mailepai

Mamurai (K) + Halipouli (W)	} Died Aug. 27, 90. Sons daughter of Kaakau.
(+ husband) (bro. & sister)	
to	} Cannot be conveyed.
Pakala et al	

Kaohimannu.

Mailepai

Kanakaole	} Died March 30, 1869
to	
Ed. Jones	} Convey instead of their son Kaohimannu.
to	
Ed. Jones	} Died Feb. 15, 1887.
to	
August Peiman	

Kaohimannu Mailepai

Kulia (widow)	} Died Oct. 13, 1890.	} Geo Kaohie. Lohana Kailipakalua (ms. & p.)
to		
L. M. Baldwin		
L. M. Baldwin	} Died Jan. 1, 1891.	
to		
H. P. Baldwin		
H. Kairiuni	} Died Sept. 2, 1889.	
to		
L. M. Baldwin		

An # 29

Kala Kamakia Mailpai
 Kala (son of Kamakia) } Dwd Sept. 7, 1889.
 & wife }
 to }
 L. M. Baldwin }

Kimo } Dwd May 27, 1897.
 to } All interest in Mailpai &
 Mahiolo (K) & } Kahana.
 Amibia (W) }

Mahiolo } Dwd Nov. 7, 1895
 to } 1/4 interest
 H. P. Baldwin }

Amibia } Dwd Dec. 5, 1895.
 to } 3/4 interest
 H. P. Baldwin }

Marquits that she has a right to sell
 all the interest of her deceased cousins
 Kapa (K) Kaliko (W) & Kimo (K) some of the
 children of Kamakia - deceased.

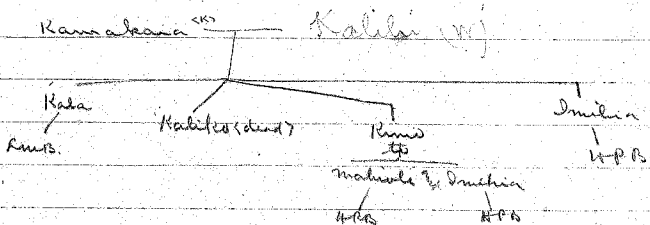

Kame. #30

Mailbox

Kamai + Pahukaa } Dred May 19, 1884.
 (children of Kame)
 to
 Linnai Portiers }

Livi Perkins + Wf. } Dred April 10, 1890.
 to
 L. M. Baldwin }

Ed. Jones } Dred Jan'y 16, 1890.
 to
 L. M. Baldwin }

L. M. Baldwin } Dred Jan'y 1, 1891.
 to
 H. P. Baldwin }

Makikan says Kame had no children.
 His wife's name Hokano.

Kawaa

Kawaa } ^{Mailed} Died June 8, 1856
 to
 Mrs. L. Lee Shu

Kaaloha

Edwin Jones } ^{Mailed} Died Feby. 22, 1852
 to }
 Edgel Markle } From Paona (K) and Kaaloha. (W)

Edwin Jones } Died July 30, 1859
 to }
 L. M. Baldwin

Kimo } Died May 27, 1897.
 to }

Mahiolo and } This is the share of Kamaoia.
 L. M. Baldwin }

Kaimi Kana

Mahiolo }^{1/2} Died Nov. 7, 1898. Surviving
 to } son & heir
 H. P. Baldwin

Kaaloha & Kamaoia
 Mahiolo & Kaimi Kana

Kaimi Kana's part sold.

Keahi ¹⁸⁹¹ Mailpa
 Kaliaipili & wf. } Died March 5, 90
 to } (Brother of Keahi)
 L. M. Baldwin }

L. M. Baldwin } Died Jan'y 1, 1891.
 to }
 H. P. Baldwin }

Keaka ³⁷ Mailpa
 Estate of Keaka deceased.
 Deceased left brother, named
 Ia and Kamakou, a niece
 Udeu deceased, Sia (brother
 to Ia his heir.

Kamakou (elder brother?) } Died September 30, 1898
 to }
 L. M. Baldwin }

Sia would seem to own, unless Kamakou
 had a child or was Sia's heir -

Kiau.

Mokeal (daughter) } ^{Makipai} Dnd Oct. 21, 1859.
 to
 Joe Kaiama }

Ed. Jones } Dnd
 to } Purports to convey Kaiama's
 L. M. Baldwin } interest.

L. M. Baldwin } Dnd Jan. 1, 1891.
 to
 H. P. Baldwin }

Joe Kaiama lives at Kaunapali

Kahuku Baker to Makaleha Reimann, D. int in 1 share in all land Mailepai, Kaanapali, Maui, H. B 250 p. 482. Dated Dec 4, 1903.

Kiawe. #33

~~Mailepai~~
Kiawe sold to John Baker but
died not acknowledged or re-
corded.

Kiawe - deceased.

Left two thirds Kahulauni and
Hoonaui.

Est. of John Baker

Left a widow

5 shares in Mailepai.

Kahuku Baker } Died Dec. 21, 1889.
to } Heirs interest of Kiawe.
L. M. Baldwin }

L. M. Baldwin } Died Jan'y. 1, 1891.
to }
H. P. Baldwin }

Kio

#34

Mailepai

Kio Ainslie (son of Kio) } Died May 30, 1895
 to
 H. P. Baldwin }

Kikaluna

Mailepai

Est. of Kikaluna - died.

By will admitted to probate

June 20, 1866 dated June 20, 1861

All property to his wife Hoone

Hoone

} Died Aug. 18, 1862.

to

} 2/3 price at Mailepai

Kalulukahi & Kahana

Kaakes

} Sept. 24, 1879 died

to

} Woman sister of
 L. M. B. Kikaluna.

L. M. Baldwin

} Died Jan'y 1, 1891.

to

H. P. Baldwin

Uhinale & Kales

} Died May 12 '99.

to

H. P. Baldwin

This is rather mixed. Uhinale claimed an int.
 on site of Kalulukahi.

Now Makela also claims an int. through
 his wife

Kinnis # 26

Mailepa

Estate of M. Kinnis
Will dated Sept 3, 1866
Admitted to probate
July 16, 1867.
Devises interest in
his land of
Kaanapali to
Ekela Kinnis.

Helenus and Kinnis had two
children - Ekela and Kehemoe.
Ekela died without wife or
child - Kehemoe died leaving a
daughter Kahanamailau

Kahanamailau & husband } Deed Sept. 30, 1889
(Grandchild)
to
L. M. Baldwin }

L. M. Baldwin } Deed Jan. 1, 1891
to
H. P. Baldwin }

Ekela Kinnis } Deed
to } May 20th, 1869
Ed. Jones }

Kuaana

(Mailed)

Estate of Kuaana deceased.
 Decedent left without
 wife or children.

May 8, 1884, order decreeing
 Kuaana (K.) to be heir of
 dec'd

Kuaana (K.) } Nov 15, 1890 Deed.
 to } Not signed by wife if any
 Mrs. Mary Sylva.

Knakamauna. Dec # 37

mailpai

Koolia-daughter }
 to }
 E. Jones. } Dnd Jan'y 18, 1870.

E. Jones }
 to }
 L. M. Baldwin } Dnd Jan'y. 16, 1890.

E. Jones }
 to }
 Knaele (r.) } Dnd Nov. 8, 1879.
 } Carriage about share
 } and Moku's share.

John Paia + }
 Knaele (m.) his wife }
 to }
 L. M. Baldwin } Dnd Feby. 15, 1890.

L. M. Baldwin }
 to }
 H. P. Baldwin } Dnd Jan'y 1, 1891.

this is badly mixed. These are two claimants each
 giving different pedigrees

Leleaua. #38.

Whinepio Maikai
 & husband
 to
 L. M. Baldwin

Mailepai

Died Sept. 30, 1889.
 Mailepai & Kahana.

Lahaina, Jan'y 24/10
 P. C. Searles Esq
 W. of Honolulu Ranch.
 Honolulu.

Dear Sir -

I take the liberty to ask you if any of the heirs of Leleaua's (W) sold to Honolulu Ranch the shares of the above man. if so, I will appreciate very much to hear from you in regards to this matter.

I beg to remain

Respectfully yours
 C. P. Bloodin

Selauna #38.

^{as} Whinepis Maikai } ^{Mallepai} Deed Sept. 30, 1889.
 & husband } Mallepai & Kahana.
 to }
 L. M. Baldwin }

Ed. Jones }
 to } Deed Jan. 16, 1890.
 L. M. Baldwin } Purchased from Selauna.

L. M. Baldwin }
 to } Deed Jan. 1, 1891.
 H. P. Baldwin }

Kahoonaina (or) }
 to } Deed July 7, 1899.
 H. P. Baldwin } $\frac{1}{2}$ of interest.

Halenand says Selauna had a child now
 living in Kahana.

Limna. #37

Certificate of ^{Mailed} interest No. 25
 Bill of sale to John Baker No. 27

Pohans (w. of Lima) } Dued Sept. 25, 1889.
 to
 L. M. Baldwin }

Kahului Baker } Dued Jan'y. 15, 1890.
 to } Shares of Lima and
 L. M. Baldwin } Pookina.

L. M. Baldwin } Dued Jan'y. 1, 1891.
 to
 H. P. Baldwin }

Lui

Kaulii (widow of Lui) } ^{Makapa} Died April 28, 1868.
 to
 Jose Espinda }

Jose Espinda Estate } Lease Aug. 14, 1890
 to } 30 yrs. from July 1, 1890.
 L. M. Baldwin }

L. M. Baldwin } Died Jan. 1, 1891.
 to }
 H. P. Baldwin }

Luluika

Luluika } ^{Mailepai} Deed Feb'y. 15, 1864. An* 2A
 to
 John Enos }

Elizabeth P. Enos } Dec. 11, 1872. #2A
 to } Release of all right^l in
 administrators of Est. of } estate of John Enos.
 John Enos. }

Estate of John Enos } Deed March 3, 1873.
 to
 Antonio M. Sylva }

Maipinepine # 40

Mary Hanai ke (1877 } ^{Mailepai} Deed Sept. 17, 1859.
 Maipinepine)
 to
 S. M. Baldwin }

John Bright Maipinepine }
 Mrs. James Campbell } Children of Maipinepine.
 Mrs. W. H. Cummings }

Mrs Campbell^{is} in dead - will be
 difficult to get deed. John B.
 is willing to sell at high
 figure

John B. Maipinepine }
 Mrs. James Campbell } Deed
 to }
 H. P. Baldwin } March 1901

Mahiai

Certificate of this interest - ~~1888~~
Mailepai

Mahiai and wife } Deed June 23, 1869.
to
Edwin Jones }

1 share in King Mailepai

Mahiai is original share holder.
conveyed by Kaahamui his
son and sole heir to Kekaha is
as per deed dated Sept 6, 1880 and
of record in Liber 65 pp 361 & 362.
and conveyed by said Kekaha and
his wife to Mary Ann Shaw, the
present holder, by deed dated March
22 1901.

Kuleana etc.

Mahiai #41

Mailepai

Certificate of Hui interest - ~~4220~~

Mahiai and wife } Died June 27, 1869.
 to
 Edwin Jones }

Ed Jones } Died July 30, 1889.
 to
 L. M. Baldwin }

Kaahumui's wife } Died Sept. 6, 1890.
 to
 Kikaha } How?

L. M. Baldwin } Died Jan'y 1, 1891.
 to
 H. P. Baldwin }

Mahoe.

Mailepai

Mahoe & wf. } Deed
 to } Unrecorded
 Ed. Jones }

Ed. Jones } Deed July 30, 1889.
 to }
 L. M. Baldwin }

Ed Jones } Deed Jan'y. 16, 1890.
 to }
 L. M. Baldwin }

L. M. Baldwin } Deed Jan'y. 1, 1891.
 to }
 H. P. Baldwin }

Makaiki

Makipai #43

Iokera Miki (son of Miki
brother of Makaiki) } Deed Sept. 11, 1889.
to
L. M. Baldwin }

Ed. Jones } Deed Jan'y 16, 1890.
to
L. M. Baldwin }

Manuil Sylva } Deed June 20, 1890.
to
L. M. Baldwin }

L. M. Baldwin } Deed Sept. 13, 1890
to } Makaiki's share and one
Manuil Sylva } share in Kahana.

Malo.

See 112 & 113

Mrs. Apo (widow of Malo) }
 to }
 J. A. Kankau } Died Oct. 22, 1889.

J. A. Kankau & wf. }
 to }
 J. Markle } Died Feb. 15, 1890.

J. Markle & wf. }
 to }
 L. M. Baldwin } Died March 3, 1891.

L. M. Baldwin }
 to }
 H. P. Baldwin } Died Jan. 1, 1891.

Manuela

^{Marilyn}
 Manuela Francisco } Died Sept. 2, 1880.
 to }
 Anton Sylva (Macon) }

Estate of Anton Sylva, died }
 1 share to G. Sylva }
 " " " " " }

Gaspar Sylva } Lease 20 yrs
 to } July 23, 1891.
 H. P. Baldwin }

Gaspar Sylva } Died Sept. 5, 1896.
 to }
 Chas. S. Crane }

Chas. S. Crane } Died Dec. 5, 1896.
 to }
 H. P. Baldwin }

See certificate.

John Moore #44
Mailepai

Mile Moore (widow) } Deed Aug. 20, 1889.
to
L. M. Baldwin }

L. M. Baldwin } Deed Jan'y 1, 1891.
to
H. P. Baldwin }

Understand there are no more.

H. Naisapaakai to H. P. Baldwin, D.
ated in R. P. 1883, vol. 5524, Keonapali,
Lahaina, Maui. Consideration \$150.

D. K. Naisapaakai

D. K. Naisapaakai } Deed June 8, 1870. 2A
to } Sells 8 shares
Antone Lybra Mason }

Antone Francisco & } Deed Dec. 23, 1889.
Kahua (his wife) } Sells share purchased
to } from Mason and share
L. M. Baldwin } by D. K. Naisapaakai.

L. M. Baldwin } Deed Jan'y 1, 1891.
to
H. P. Baldwin }

Kaipupaka #46

Edwin Jones } Deed July 20, 1889
 to } sells this share sold to
 L. M. Baldwin } him Feby. 11, 1869.

L. M. Baldwin } Deed Jan'y 1, 1891
 to }
 H. P. Baldwin }

Kaipupaka } Deed Feby. 11, 1869.
 to }
 Edwin Jones }

Aholowaa #47

Kaaka (or) and Lail (or) }
 sole heirs at Law of } Deed June 8, 1898
 Aholowaa }
 to }
 H. P. Baldwin }

Obtained that Kahala, Kahia - Kahua
 + Kamelohaku have an interest.

Stakupala #49

Kaukiakama (L) ^{Mailepa} M. Palau (M. 1)
 & 1/2 } Deed Feb'y
 to } 23, 1877.
 J. G. Howie

Estate of J. G. Howie died
 left widow & two children
 Alice 4 yrs. Florence 2 yrs.
 Sept. 18, 1889, widow
 appointed administratrix
 and guardian.

Adelaide O. Crozier (widow
 of J. G. Howie) and as
 guardian of Belle Howie
 and Florence Howie
 and C. Crozier, husband
 to
 H. P. Baldwin } Deed July 25, 1898.

Sika

Ed. Jones } ^{Mailepai}
 to } Deed July 22, 1879. Subland Situate
 J. B. Jones } at Waikuku L. C. A. 4801 purchased
 } from Sika and at Kahana
 } purchased from Pala and all shares
 } in his land of Kahana and
 } Mailepai not disposed of here to-
 } fore.

Ed. Jones } Deed July 22, 1881
 to } 1 share Kahana
 Kaliaika } " " Mailepai.

Ed. Jones & Kaliaika } Deed Jan. 16, 1890
 to }
 L. M. Baldwin }

L. M. Baldwin } Deed Jan. 1, 1891.
 to }
 H. P. Baldwin }

Deed from Tuka & Aman 28 Apr 1881.
 Recorded Libe 68 folio 458. 15 May 1881

Upiopis x 50

Mailepai

Samuel Kealoha } Died May 16, 1898.
 to } One of the heirs at law
 Mrs. K. Namaili } Upiopis.

Mrs. K. Namaili } Died June 9, 1895.
 to } 1/2 as heir at law of
 H. P. Baldwin } Upiopis and 1/2 from Kealoha
 the remaining 1/2 at law.

Palea, Paala

Mailepai

Am unable to ascertain anything definitely about
 this.

1/2 from A. H. Hayselden (Keopuhina)
 1/2 " " " " " " " " " " " "

Paniani.

Mauipei

Paniani deceased.

Aug 5, 1867 Petition of Moses P.
for probate of estate.Deceased died in 1864
leaving widow Kaliloa
and two children Moses+ Hariaka. Ichaui in
Mauipei. Sept. 4, 1867.Court decrees $\frac{1}{3}$ to
widow during life-
time and after his
death all property to
children.H. P. Paniani
(Hariaka)

to

L. M. Baldwin

Deed Aug. 16, 1859.

If Moses lived he was entitled to $\frac{1}{2}$.

Panni.

Pira (son of Panni) and ^{Mailepai}
 Mahineava (wife of
 Kukahava son of Panni)
 to
 L. M. Baldwin } Deed Dec. 23, 1889.

L. M. Baldwin } Deed Jan'y 1, 1891.
 to
 H. P. Baldwin }

Pilipi.

Pilipi Jakim ^{Mailepai}
 to } Deed Feby. 11, 1869.
 Jose Espinda }

Philip Joaquim } Deed Nov. 6, 1889.
 to
 L. M. Baldwin }

Estate of Jose Espinda } Lease Aug. 14, 1890.
 to } 30 yrs. from July 1.
 L. M. Baldwin }

L. M. Baldwin } Deed Jan'y 1, 1891.
 to
 H. P. Baldwin }

Poina.

Mailepai

J. Poina & ny. } Deed Feby. 13, 1890.
to
Jacot Markle }

Jacot Markle & ny. } Deed March 3, 1890.
to
L. M. Baldwin }

L. M. Baldwin } Deed Jan'y. 1, 1891.
to
H. P. Baldwin }

Pohaku.

Mailepai

Estate of Pohaku decd.
Will dated Dec. 17, 1862 admitted
to probate Dec. 26, 1864 the
property is devised to
Poka, widow.

Poka } Deed Sept. 18, 1869.
to
E. Jones }

E. Jones } Deed Jan'y. 16, 1890.
to
L. M. Baldwin }

L. M. Baldwin } Jan'y. 1, 1891.
to
H. P. Baldwin }

Pookina.

Pookina } ^{mailepai} Bill of sale.
to
John Baku }

Kalukhu Baku } Deed Jan'y. 15, 1890.
to
L. M. Baldwin }

L. M. Baldwin } Deed Jan'y. 1, 1891.
to
H. P. Baldwin }

Solomon.

Solomon } ^{mailepai} Deed
to
C. De Wolfe }

Mahineino }
widow of De Wolfe } Deed Aug. 30, 1889.
to
L. M. Baldwin }

L. M. Baldwin } Deed Jan'y. 1, 1891.
to
H. P. Baldwin }

Susannah.

Susannah Lake } ^{Mailepai} Deed Sept. 25, 1889.
to
L. M. Baldwin }

L. M. Baldwin } Deed Jan'y. 1, 1891.
to
H. P. Baldwin }

Thomas.

Patrick Cockett and wf to H P Baldwin; D. 514 int in R. P. 475. Mahinahana, Kaaunapali, Maui; \$1000. B 254, p 151. Dated Oct 23, 1903.

Thomas Thompson } ^{Mailepai} Deed Jan'y. 29, 1866.
to
Joseph Cockett }

Estate of Joseph Cockett
lit widow, adult children
and minors 2 shares in
Mailepai Makiki (widow)
appointed guardian.

C. B. Cockett & Makiki
Cockett guardian for
10 Cocketts } Deed Oct. 11, 1897.
to } Two shares.
Pioneer Mill Co. }

Pioneer Mill Co. } Deed Jan'y. 12, 1898.
to } 4 shares.
H. P. Baldwin }

Wakili.

Edwin Jones } ^{Mailefai} Deed Jan'y. 16, 1890.
 to }
 L. M. Baldwin }

L. M. Baldwin } Deed Jan'y. 1, 1891.
 to }
 H. P. Baldwin }

Kaai'pa } Deed Feby 10, 1869.
 to }
 E. Jones }

Uki'iki.

Loi'ka Luikahi } ^{Mailefai} Deed April 14, 1898.
 to } (grand daughter & purports
 Mrs. Ahia } to convey a half.)

Kukana Smith } Deed Aug. 5, 1898.
 to } (Purports to convey 1/2)
 John M. Ains }

John M. Ains } Deed Sept. 8, 1898.
 to }
 H. P. Baldwin }

Upai.

Mailepai
 Haanani (cistu) } Deed March 16, 1875
 to }
 Andrew Siga } A.R.

Makaila (widow
 of husband
 of Upai) } Deed Sept. 11, 1889.
 to }
 L. M. Baldwin }

Makepuni.

Mailepai
 Edwin Jones } Deed Jan'y 16, 1900.
 to }
 L. M. Baldwin }

M. Kahana } Deed warranty
 (son of Makepuni.) } Feb'y. 12, 1890.
 to }
 L. M. Baldwin }

Estate of Makepuni
 Oct. 19, 1892. Makepuni
 died before Kam. I
 Left a share in Kahana
 and Mailepai which
 and Marie bought
 to gether.

Marie } Deed Dec. 8, 1897.
 to } Son of Marie deeded the
 H. P. Baldwin } younger bro. of Makepuni
 claims to be son of Marie
 and Makepuni.

- Makekan mailpai
- A. Makekan } Dtd Nov. 7, 1865.
to }
Akoni (foreigner)
- A. Makekan (and wif.) } Dtd Feby. 13, 1869.
to }
Antoney Sylva
- Antone Sylva Mason } Dtd July 30, 1881
to } 1 share in Mailpai.
Antone Francis
- Antone Francis & wif. } Dtd Dec. 23, 1889
to } share from Antone
L. M. Baldwin } Sylva and 1 share
from kaiapaakai
- L. M. Baldwin } Dtd Jan'y. 1, 1891.
to }
H. P. Baldwin

J. H. Moku }
Estate of J. H. Moku died. }
Died Oct. 9, 1870. }

Mailepa

Share of Moku } 190.

Share of Moku

Mrs. Ipa (widow of Moku) }
to } Died Oct 22/89

J. A. Kautau

J. A. Kautau + wife }
to } Died }
Feb 15/90

J. Mantle

J. Mantle + wife }
to } Died }
March 3/90

L. M. Baldwin

L. M. Baldwin }
to } Died Jan 1/91

H. P. Baldwin

to his title to }
ing names:

these shares, }
ever information }
order that I }
recreated by }

L. M. Baldwin }
to } Died Jan 1/91
H. P. Baldwin }

J. H. Moku Maileyan
 Estate of J. H. Moku died. }
 Died Oct. 9, 1870. }

1890.

Kaululaan

Mrs apo }
 1/2 } Died Oct 22/89
 J. A. Kaulaau } Two shares of her
 deceased husband's
 Kaululaan & Malo.

J. A. Kaulaau }
 1/2 } July 22/91
 W. M. Baldwin }

into his title to
 following names:

among these shares,
 whatever information
 , in order that I
 appreciated by

L. M. Baldwin }
 1/2 } died Jan 1, 1890.
 W. M. Baldwin }

J. H. Moku } ^{Mailepa}
Estate of J. H. Moku died. }
Died Oct. 9, 1870. }

~~Ed in name~~ } ~~And name~~ 16. 1890.

Lulu Kai

Lulu Kai }
to }
John Mos } Dec 15/64

Elizabeth P. Mos } Dec 11/72
to }
Admin^{or} - Est of Mos } Release of all
right in down

Estate of pro Mos }
to }
Antonio M. Cyloa } Dec
3 March/73

into his title to
owing names:

ong these shares,
whatever information
in order that I
appreciated by

L. M. Baldwin }
to }
W. P. Baldwin } died Jan'y 1-1890.

J. H. Moku aka Kapea
Estate of J. H. Moku dec'd. }
Dec'd Oct. 9, 1870. }

Edwin Jones } Dec'd Jan 16, 1890.

Kaikui

Soepoe }
to } Deed Sept 24/89
L. M. Baldwin } wife & heirs of Kaikui

M. Kahakua }
to } Deed Feb 3/99
H. P. Baldwin } son of Kalano, brother
of Kaikui

Note - R. D. Beard - Pookii daughter and
Joshua son of Kaikui live at Kaanapali

into his title to
wing names:

ing these shares,
atever information
n order that I
ppreciated by

L. M. Baldwin }
to } Dec'd Jan 1-1890.
H. P. Baldwin }

J. H. Moku Mailepai
Estate of J. H. Moku died.
Died Oct. 9, 1870.

Edwin Jones } Died Jan. 16, 1890.

Kali opu

Three children live on land -
Kekahiki K. Kapala W. & Lahapa K.

Doti

There is no record of any share
standing in this name.

into his title to
owing names:

ong these shares,
atever information
in order that I
appreciated by

L. M. Baldwin } Died Jan. 1890.
H. P. Baldwin }

J. H. Moku } *Mailepau*
 Estate of J. H. Moku *decd.* }
 Died Oct. 9, 1870. }

Edwin Jones } *Died Jan'y. 16, 1890.*

Lahaina, Maui, Jan. 8/07.

R. C. Searle , Esq.,
 Manager Honolua Ranch,
 Honolua, Maui,

Dear Mr. Searle :-

Judge Ricard has asked me to look into his title to certain of the Hui Land Shares ; those of the following names:
^{H.P.} Male , ^{H.P.} Kaululaau, ^{H.P.} Luluka, ^{H.P.} Kaikui, Kaleiopu and Miki .

Kindly let me know if there are among these shares, any which you claim for Mr. H. P. Baldwin , and whatever information you may properly give me in this connection , in order that I may advise Mr. Ricard properly , will be greatly appreciated by

Yours very truly,

Wm. Baldwin

L. M. Baldwin } *decd. Jan'y 18-1890.*
 H.P. Baldwin }

J. H. Moku Mailepai
Estate of J. H. Moku died. }
Died Oct. 9, 1870.

Edwin Jones } Died Jan'y. 16, 1890.
to
L. M. Baldwin }

John Jaia (wif.) } Died Oct'y. 15, 1890.
to } Sells Moku's interest
L. M. Baldwin } which was sold to E. Jones

Melina Moku } Died March 15, 1890.
to
L. M. Baldwin }

a. Moku Mailepai
H. Kahakoula }
(son of a. Moku) }
to } Died - June 22 - 1881 -
Laea }

Laea } Died - Jan'y 27 - 1883
to }
H. Tuton }
By several companies Campbell &
Tuton obtained this and decided
to Ozenly & Homer.

Mrs. Melana Ahia } Died Sept 25 - 1889
to } (Laea of G. Moku - wif. son)
L. M. Baldwin }

Ozenly & Homer } Died - Feb 24 - 1890.
to
H. P. Baldwin }

L. M. Baldwin } Died Jan'y 1 - 1890.
to
H. P. Baldwin }

J. A. Nahaku. *Mails pai.*
 J. A. Nahaku 9 17. } Mortgage March, 15, 1884
 to } Six shares.
 Philip Butler

Philip Butler (by his atty.
 W. R. Charles) } Assignment of
 to } Mortgage.
 Moss Nahina

Nahaku } Certificate of Entry Dec. 5, 1888.
 to }
 Nahina

Edwin Jones } Deed Jan. 16, 1890.
 to }
 L. M. Baldwin

Sam. Kekahukiki } Deed Aug. 6, 1895.
 to } (Adopted son of Nahaku.)
 John M. Aie } (Deed of adoption not acknowledged)
 Kekahukiki claims an int. under former Deed
 adoption.

John M. Aie } (Warranty)
 to } Deed Sept. 8, 1895.
 H. P. Baldwin

Kuala

Juliana Luluska } ^{Malypai} Died June 16, 1883.
 to } Grandson of Kuala.
 Kelihelena (??) }

Kelihelena } Died Dec. 24, 1887.
 to }
 Mahioli }

Mahioli } Died April 25, 1891.
 to }
 M. Mihinla }

Morse Mihinla } Died Aug. 31, 1895.
 to }
 H. A. Heen }

Kaseen } Died April, 1910
 to }
 H. A. Heen }

Koikeu.

Mahoe and Depola (w) } ^{Mailyai} Deed May 25, 1872.
 (Koikeu & sister of Koikeu) } (In accordance with the
 to } division of property by
 Masa (wife of Koikeu) } adm. of est. of Koikeu)

Apaki } Deed Jan'y. 3, 1895.
 to } (Obtained through will of Masa
 Rimanuu } or Malia. Paia)

Kule.

Mailipai.

Hakaikuaana } Deed of adoption of Kekahili
to } Feby. 6, 1874.
Kule }

Kule } Deed Feby. 7, 1874.
to } Mailipai, Kahana & Moomukou.
Kekahili }

Estate of Kekahili deceased
Deed Dec. 2, 1875. age 20 yrs.
Petition for probate of estate
filed Nov. 13, 1877 Hakaikuaana
mother of Kekahili. }

Estate of Kule deceased
Dec. 4, 1877 hearing on
petition of Loma (w) for
appointment as admin-
istratrix and contest
of Kekahili Kule, ^{Kule} left
two children Mua (d.)
and Loma.
John Richardson
administrator }

Hakaikuaana }
to } Deed Dec. 4, 1884.
Kookuanani - Bishop
of Ulka }

Bishop of Ulka } Deed Feby. 24, 1890.
to } *now claimed by [unclear] & [unclear]*
L. M. Baldwin }
L. M. Baldwin } Deed Jan'y 1, 1891.
to }
H. P. Baldwin }

Mahis

Mailpai

This is mixed up with Mahabharata and it
is impossible to say how the title got made.

Kaiakoko.

Mailepai.

Estate of Kaiakoko deceased	} Second circuit.
Died Dec. 31, 1867. Petition for probate filed March 25, 1868.	
(Abstract shows no heirs.)	

Estate of Philip Milton, died)	} Died June 9, 1890. Milton held unrecorded deed of Kaiakoko's share from Brigham administrator of his estate under order of Judge, second judicial circuit.
Cecil Brown executor	
to L. M. Baldwin	

David K. Kaiakoko (son)	} Died Sept. 28, 1879.
to L. M. Baldwin	

L. M. Baldwin	} Died Jan'y. 1, 1891.
to H. P. Baldwin	

Ainea	} Died June 8, 1899.
to H. P. Baldwin	

< claims to through a former wife

KawarabikanaPapers
Aug 74

Mailepai.

Kahau (daughter) } Deed March 16, 1875.
 to
 Antonio Sylva }

Estate of Antonio Sylva.

Will dated March 24, 1857 admitted

to probate Oct. 26, 1857 divides

1 share in Mailepai } Gaspar Sylva.

" " " Kahana }

" " " Mailepai to Andrew Sylva.

Remainder of lands to wife; Mary.

Edwin Jones } Deed Jan'y 16, 1894.
 to
 L. M. Baldwin }

Kaluakini.

Mailapai.

Ed Jones }
to } Dnd. July 30, 1889.
L. M. Baldwin }

E. Jones }
to } Dnd. Jan'y, 16, 1890.
L. M. Baldwin }

L. M. Baldwin }
to } Dnd. Jan'y 1, 1891.
H. P. Baldwin }

Kiaki (w) }
to } Dnd Aug. 26, 1895.
J. M. Aiu } (Daughter of Kihawere (K)
son of Kaluakini)

J. M. Aiu }
to } Dnd.
H. P. Baldwin }

Unknown Shares.

Mailapai.

Ed. Jones } Deed April 16, 1872.
 to
 Kammauna }

Stoes (Daughter) } Deed Feby. 27, 1884.
 to
 J. S. Bosta }

J. S. Bosta } Deed Jan'y. 31, 1888.
 to
 Thos. Campbell }

Thos. Campbell } Deed April 5, 1892.
 to
 H. P. Baldwin }

Kapua

Kapua
to
Campbell & Turtou } ^{mailepai} Deed May 19, 1869.

Paul Seuberg & C. F. Horner }
to
H. P. Baldwin } Deed March 24, '90.

Campbell & Turtou's title finally went to Seuberg and Horner.

7

Makaele

West Maui Sugar Co. } ^{mailepai} Deed July 16, 1874. Am# 7A
to
Campbell & Turtou } (conveyed to grantor by Ana Makaele.)

Paul Seuberg & C. F. Horner }
to
H. P. Baldwin } Deed March 24, 1890.

This share is claimed by Kechemini, Tachem law of Peter N. Kaharala

Moi

Mailpai

It seems uncertain whether there was such a shareholder

Ahena	}	Dec. Dec. 1870.
to		Comps int. of Moi in Kahana.
Antonio Francisco	}	Ahena was either a natural or adopted son.

Antonio Francisco	}	Lease Nov. 18-1872
to		30 years.
Campbell & Tinton		

Kai Kaula	}	Dec. Dec. 22-1877
to		Int. of Moi in Mailpai.
Akoni Foutan		

Akoni & Julia Freitas	}	Dec. Feby 8-1890.
to		Compy share of Moi.
S. M. Baldwin		

Makela says that Moi had interest in Mailpai
 " Moi " " " Kahana.

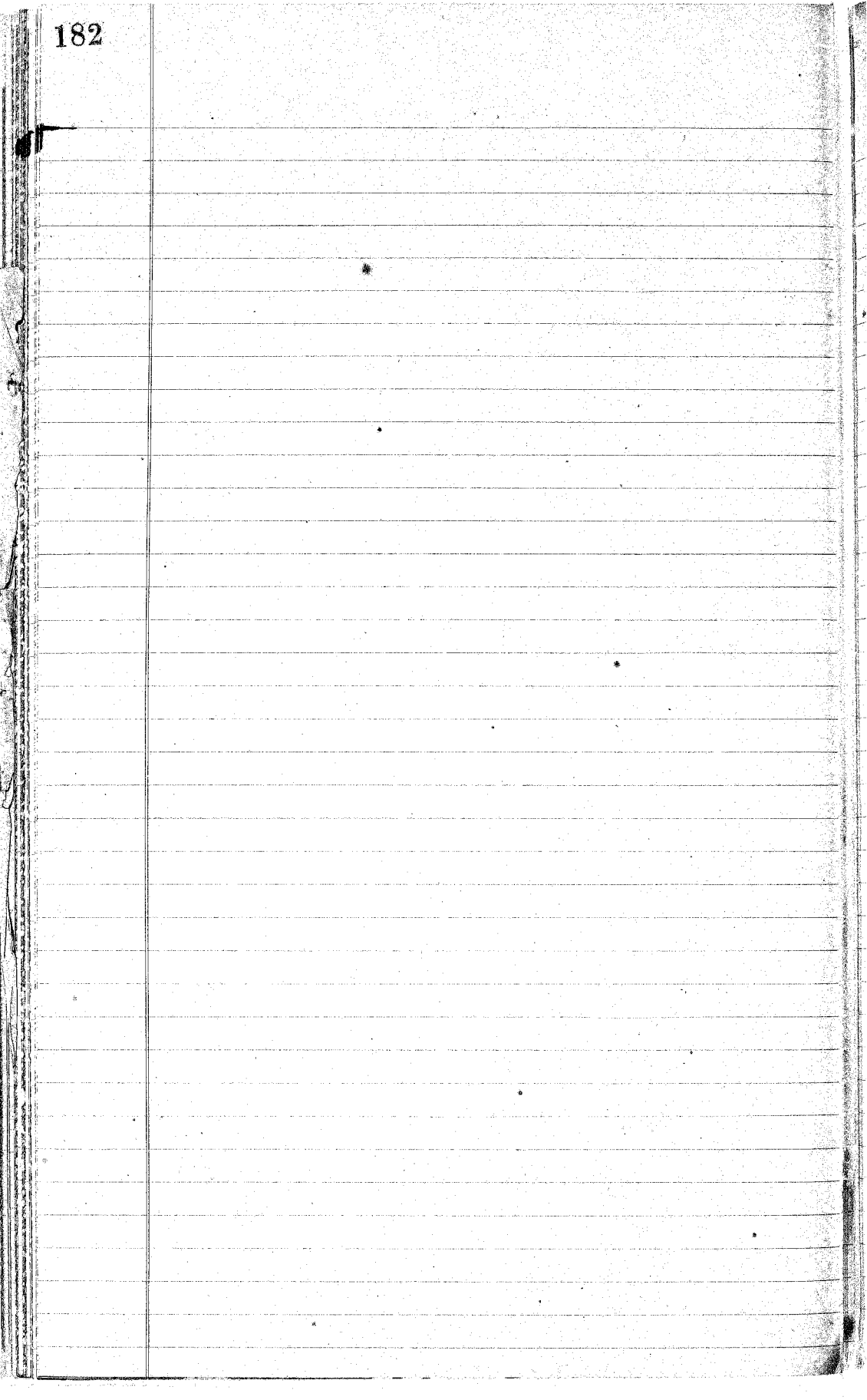

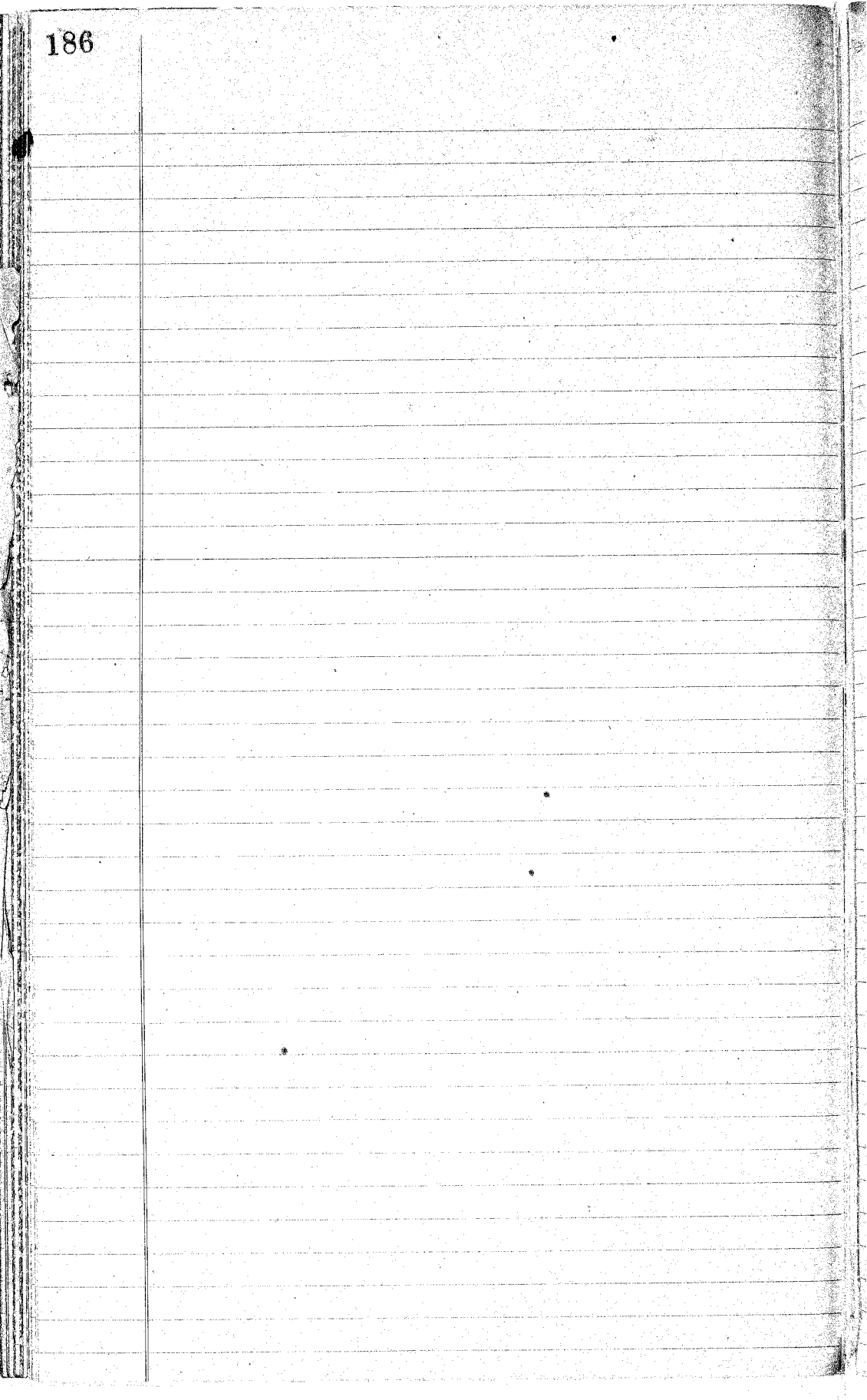

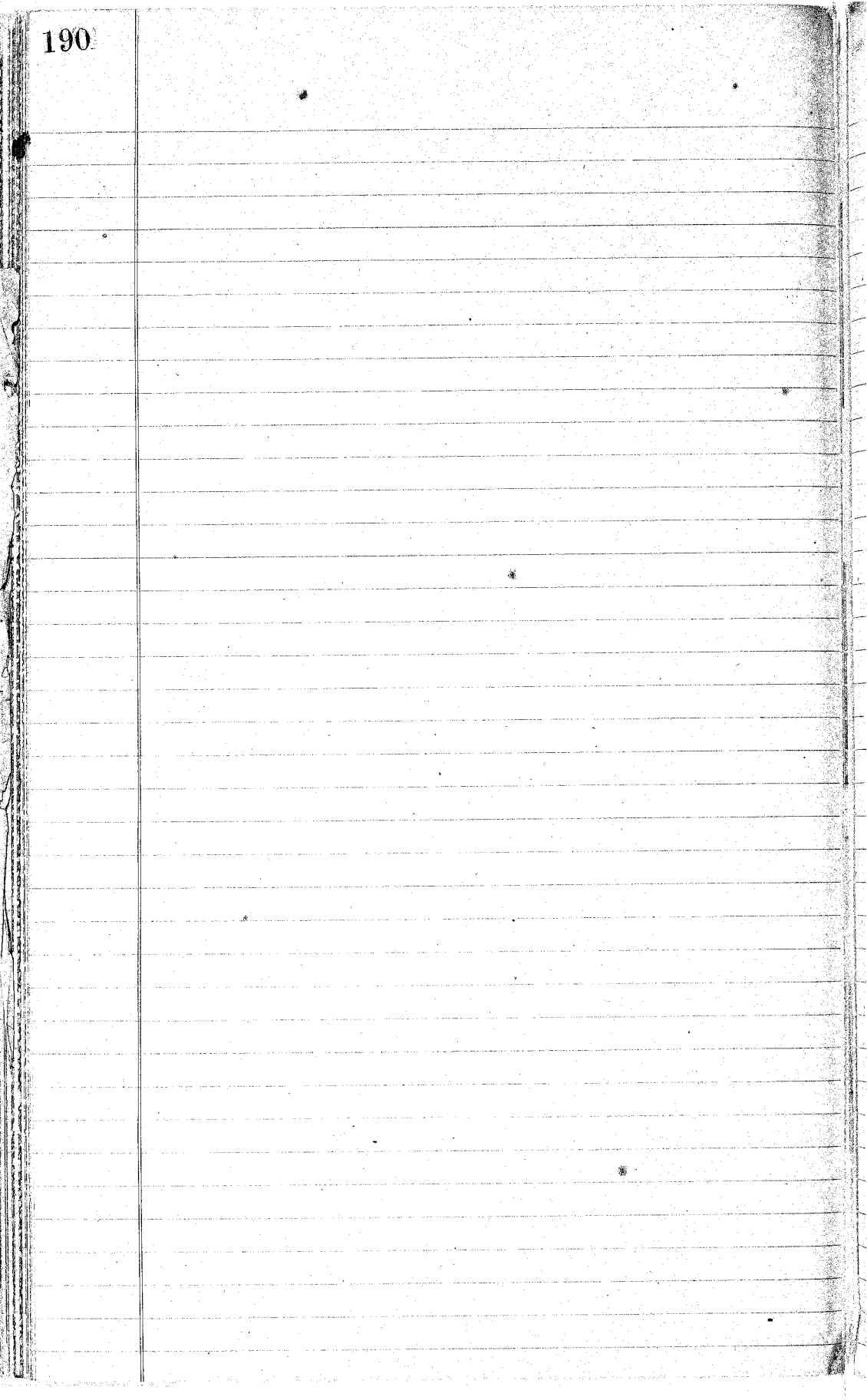

This image shows a blank ledger page with a vertical margin line on the left and horizontal ruling lines throughout. The page is numbered 199 in the top right corner. The page is otherwise empty of any text or data.

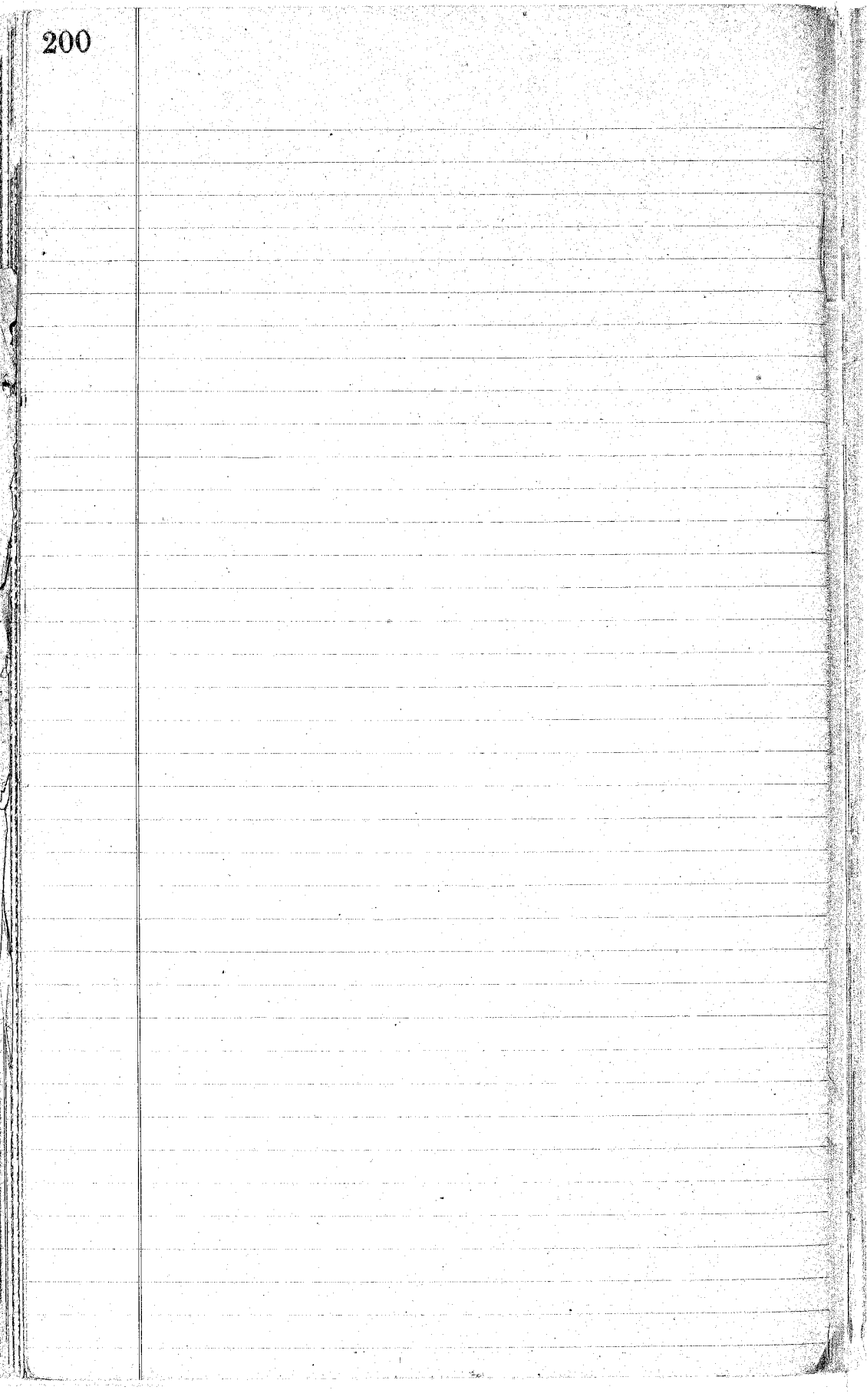



Picnic for Waterworks Employees
Mr. Fleming - Host



